

BEARINGS REFERENCED TO THE WISCONSIN COUNTY COORDINATE SYSTEM FOR LANGLADE COUNTY.

RECORD # 10979  
**LANGLADE COUNTY SURVEYORS OFFICE**  
 DATE FILED: 7/23/19 BY: D. Tenety

SOUTH 1/4 CORNER OF SECTION 8, T.31 N., R.14 E., LANGLADE COUNTY MONUMENT RECOVERED.

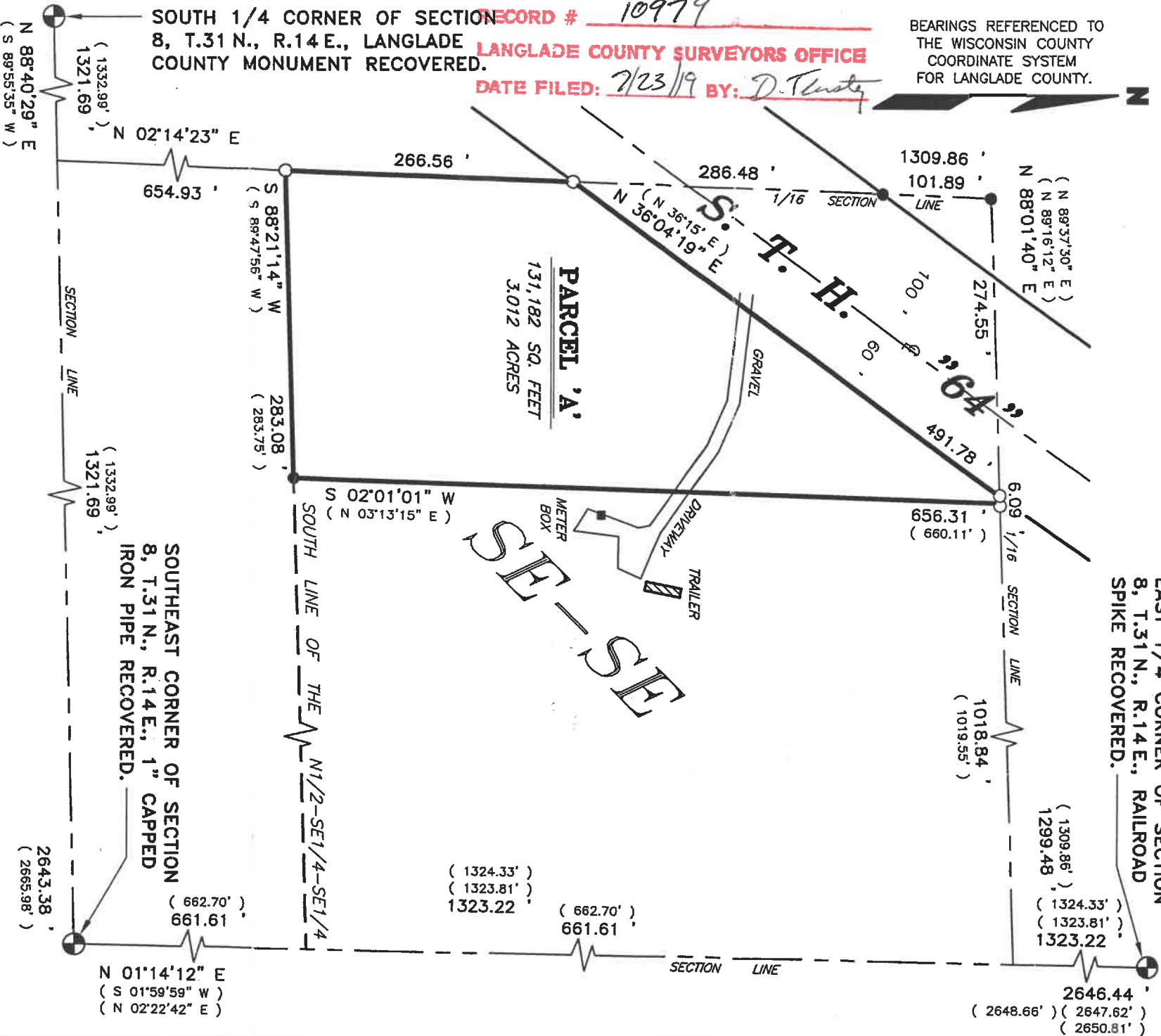

EAST 1/4 CORNER OF SECTION 8, T.31 N., R.14 E., RAILROAD SPIKE RECOVERED.

SOUTHEAST CORNER OF SECTION 8, T.31 N., R.14 E., 1\" CAPPED IRON PIPE RECOVERED.

**LEGEND AND NOTES**

- DENOTES 1" IRON PIPE RECOVERED.
  - DENOTES 1" x 18" IRON PIPE SET, MIN. WEIGHT = 1.13 LBS./LINEAL FOOT.
- RECORDED AS BEARINGS OR DISTANCES ARE SHOWN IN ( ) WHEN DIFFERENT.

I, WAYNE R. REUTER, LAND SURVEYOR, WISCONSIN REGISTRATION NO. S-2263, DO HEREBY CERTIFY THAT I HAVE SURVEYED THE LANDS SHOWN HEREON, AND THAT THE SAID SURVEY IS ACCURATE AND TRUE TO THE BEST OF MY KNOWLEDGE AND BELIEF; THAT THE MAP AS SHOWN HEREON IS A TRUE AND CORRECT REPRESENTATION OF THE SAID SURVEY, AND THAT I HAVE COMPLIED WITH THE APPLICABLE REQUIREMENTS OF SECTION A-E 7.01 OF THE WISCONSIN ADMINISTRATIVE CODE.

DATED THIS 16th DAY OF September, 2002  
 Wayne R. Reuter, Surveyor

COPYRIGHT © THIS 16th DAY OF SEPTEMBER, 2002, BY NORDIN & ASSOCIATES, INC.

**NORDIN & ASSOC., INC.**

PROFESSIONAL LAND SURVEYORS  
 N5841 STATE HWY. "47-55" SHAWANO, WI 54166  
 (715) 526-3638 FAX (715) 524-9922

MAP OF PART OF THE SE1/4 OF THE SE1/4,  
 SECTION 8, T.31 N., R.14 E., TOWN OF WOLF  
 RIVER, LANGLADE COUNTY, WISCONSIN.

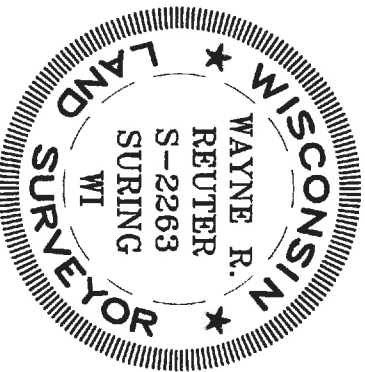

DRAWN BY	CLIFF	SCALE	1" = 125'	CLIENT	GARY HINTZ
DATE	9/16/2002	REVISED		NOTES NO.	11587