

# Mapping Affidavit

This document has been created for the sake of making people aware of the fact that the 1936 re-survey map of Township 34 North, Range 9 West, and its transcribed field notes are in error regarding the location of the quarter corner between Sections 19 & 30.

Page 2 attached is a partial copy of the 1936 survey map of that township. Said map is filed in the County Surveyor records as Map # 40443.

Page 3 attached is a copy of a page of the transcribed field notes of a 1936 survey in T34N, R9E, as performed by T. H. Kilroe and D. A. Hintz.

Note that both Pages 2 & 3 indicate that the quarter corner between Sections 19 & 30 was set at a distance of 42.18 chains from the corner of Sections 19, 20, 29 and 30, and on a straight line between the adjoining section corners.

Page 4 attached is a page from the original field notes of Kilroe and Hintz. These notes are for the East half of the line between Sections 19 & 30. On these notes, in black ink, is the distance of 2782.4 feet which corresponds to the above mentioned map and transcribed field notes. However, also note that in red pencil is a "NG" note near the "¼ cor." As per the website, Abbreviations.com, the governmental use of "NG" is taken to mean "no good". Kilrow and/or Hintz noted their first corner established by proportionate measure was "no good" and found "org. ¼ cor". at a distance of 2528.1 feet from the east. I measure that line as 2526.4 feet, very much in agreement with the red notes on the Kilroe and Hintz field notes.

Conclusion: It appears that the map and transcribed field notes were created before a final search for, and location of, the original quarter corner. I make this record for the sole purpose of making others aware of the map and transcribed field note errors.

July 9, 2019



David E. Tlusty  
Wisconsin Professional Land Surveyor  
Langlade County Surveyor



DATE FILED: 7/9/19  
BY: D. Tlusty

RECORD # 10978

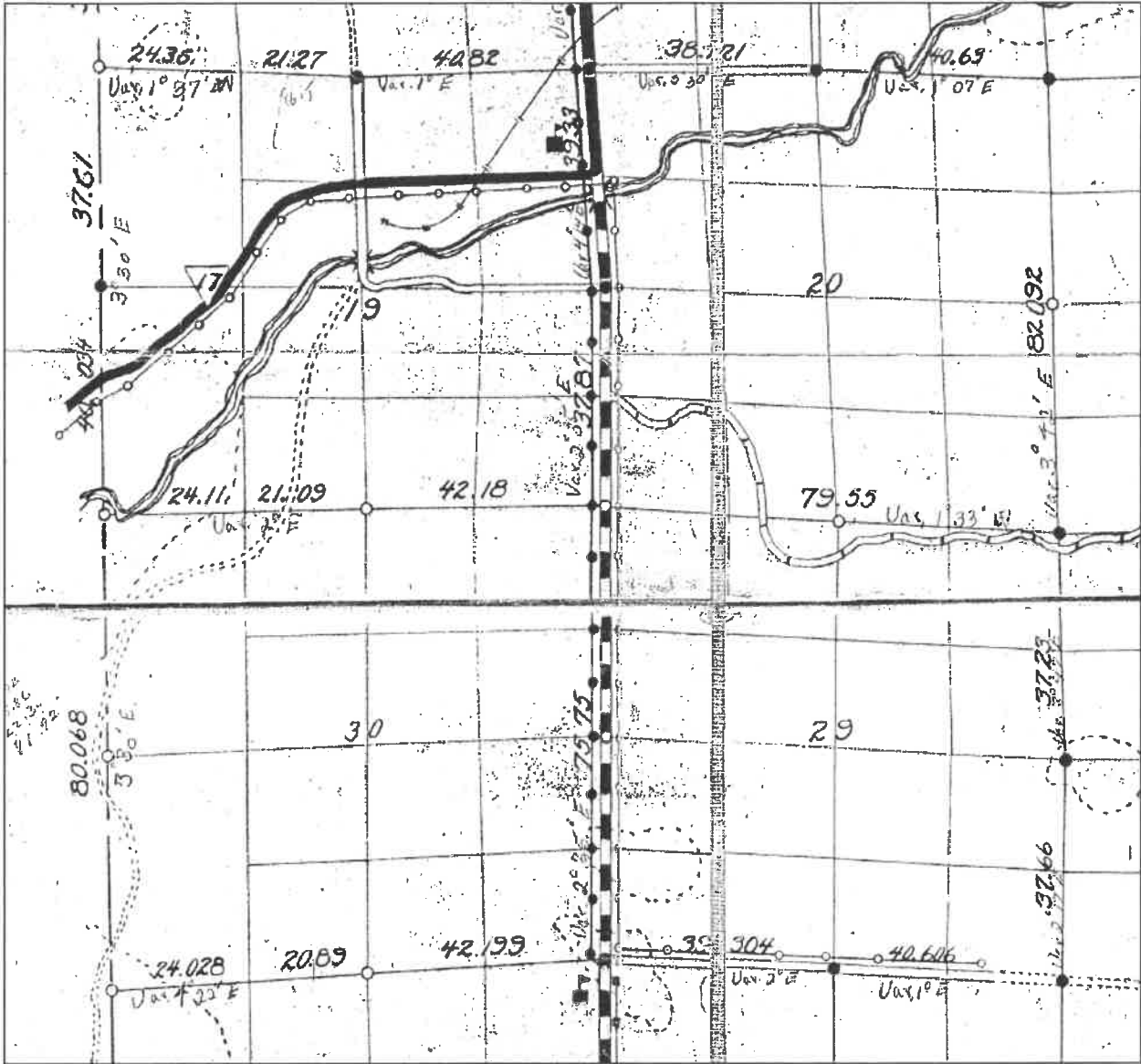

West Between 20-29

Variation 1 - 33' W

14.00 Chs. Enter Spruce swamp  
19.887 " Set 1/8 cor.  
W. Pine 6 N 33 W 52.27  
26.00 " Leave swamp  
31.00 " Logging road - N & S  
39.774 " Set 1/4 cor. No B.T.  
57.70 " To fire lane NW & SE  
Top of ridge  
59.661 " Set 1/8 cor. No B.T. at bottom of  
ridge  
71.70 " Enter swamp  
76.30 " Leave "  
77.75 " Center of Highway "H"  
79.55 " To Sec. cor. 19-20-29-30  
Country very rough. Mostly Aspen,  
W. Birch, and Cherry brush. Distances  
to and from swamps may not be very true  
because of long offsets.

East Between Sec. 19-30

Variation 2 E

Corner in river

0.38 Chs. Across river  
1.00 " To river again  
2.00 " Across river  
7.10 " Leave Alders  
18.00 " Enter North edge of clearing (2 acres)  
Also logging road. N and S  
24.11 " Set 1/8 cor. East of clearing  
45.20 " Set 1/4 cor. on North edge of swamp  
66.29 " Set 1/8 cor. No B.T.  
87.38 " To Sec. cor. 19-20-29-30  
Country mostly very rough and cut up  
by small swamps.

North Between Sec. 19-20

Variation 2 - 35' E

16.00 Chs. Fire lane East off Highway "H"  
18.937 " Set 1/8 cor. stake on each side of road  
37.874 " To org. 1/4 cor. 3/4" x 25" iron peg  
in road bed. No B.T. Road runs West  
almost at bottom of hill.

53 A.

42782.4' W + 85' N  
1/4 Cor

~~Ham. R. N. 16 N. 22 E~~

2528.1' W + 28' S  
Stanc. N 61 W. 995'  
" " 514 E. 493'

orig. 1/4 Cor.

+ 1391.2' W + 425' N  
1/4 Cor. No B.T.  
1268. + 148

~~12~~