

RECORD # 10977
 LANGLADE COUNTY SURVEYORS OFFICE
 DATE FILED: 6/12/19 BY: D. TUSTY

COUNTY AND HIGHWAY	ROUTE AND SECTION	CLASS AND STATE	AGREEMENT FEDERAL	FED. DIV. FEDERAL	OFFICE WIS. SN SHEET
34.1	9.2	21.31			4

SCANNED
 NOVEMBER 2015

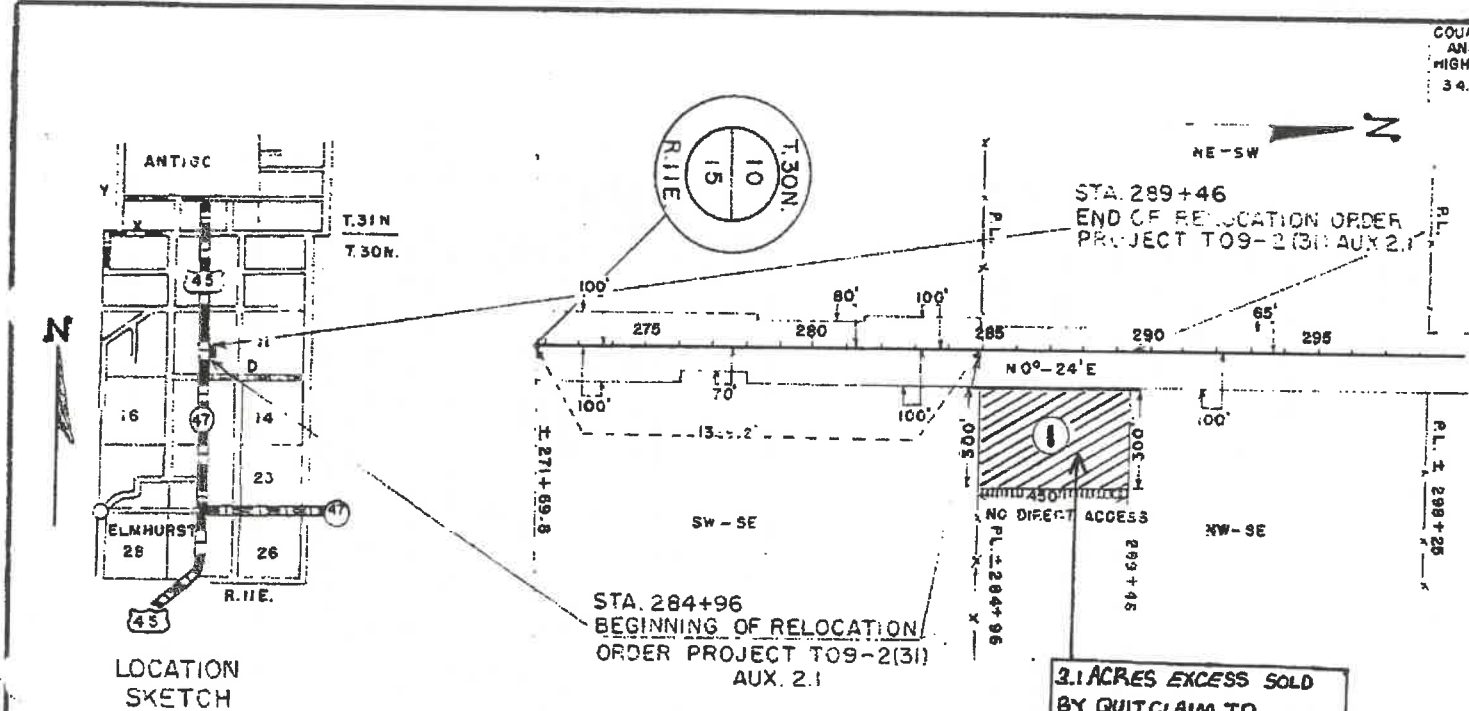

3.1 ACRES EXCESS SOLD
 BY QUITCLAIM TO
 GARY OR VICTORIA ADAMSKI
 9-9-03 Doc#369490

REVISED 2-3-08
 STATE HIGHWAY COMMISSION OF WISCONSIN
 PLAT OF RIGHT OF WAY REQUIRED
 PROJECT T 09-2(31) AUX. 2.1
 ANTIGO-ANIWA ROAD
 U.S.H.45 & S.H.47 LANGLADE CO.
 SCALE
 LENGTH = 0 200 400 FEET
 DATE April 26, 1962

PAR. NO.	OWNER	ADDRESS	DESCRIPTION	INTEREST REQUIRED	ACRES REQ'D
1	BEN ST. GELSKI (A SINGLE MAN)	RFD.1 ANTIGO, WISC.	NW-SE SEC.10 T30N R11E	FEE TITLE & ACCESS RIGHTS	3.10

Vol. 305 - Page 330
DOCUMENT NO. 19876.

This Indenture, Made by Ben Stigelaki, a single man
grantor of County, Wisconsin, hereby conveys and warrants
to State of Wisconsin (Highway Commission)
of County, Wisconsin,
grantee for the sum of One thousand and no/100 (\$1,000.00)

Fee Title in and to the following tract of land in Langlade County, State of Wisconsin, described as:

In T. 30N., R. 11E., Section 10, NW 3/4 thereof.

A strip of land therein, being 300 feet in width and lying between lines 100 feet and 400 feet easterly of and parallel to the following described reference lines:

Commencing at the south quarter corner of said Section 10,

Thence N. 0°-24'E. approximately 1326.2 feet to the south line of said NW 3/4-SE 1/4,

Section 10 and point of beginning of the aforescribed strip of land,

Thence containing N. 0°-24'E. approximately 450 feet to the end of the aforescribed strip of land.

ALSO acquired herein is the right of access, including all existing, future or potential common law or statutory easements or rights of access between any traveled way of U.S. Highway 45, and the aforescribed 450 foot strip of the said NW 3/4-SE 1/4 where it abuts upon said highway.

Said strip of land contains 3.10 acres, more or less, exclusive of land previously acquired or now used for highway purposes.

The consideration stated herein is payment in full for the property described herein and includes full compensation for items of damage set forth in sec. 32.09, Wisconsin Statutes, assuming the completion of the improvements contemplated by the relocation order or orders upon which this instrument is based.

Compensation for additional items of damage listed in sec. 32.14, Wisconsin Statutes, has not been included. If any such items are shown to exist the owner may file claims as provided in sec. 32.20, Wisconsin Statutes.

IN WITNESS WHEREOF, the said grantor, Ben Stigelaki, hereunto set his hand and seal, this 13th day of June, A.D., 19 62.

SIGNED AND SEALED IN PRESENCE OF

John Stigelaki, s/

John Stigelaki

Walter L. Francis, s/

Walter L. Francis

Ben Stigelaki, s/ (SEAL)

Ben Stigelaki (SEAL)

Walter L. Francis, s/ (SEAL)

SCANNED
NOVEMBER 2013

STATE OF WISCONSIN
Langlade County, ss.

RECEIVED FOR RECORD

18th DAY OF June
A. D. 19 62 AT 7:00
O'CLOCK P.M. AND RECORDED IN VOL.
305 OF Records PAGE 330

A. G. Kovick (S)
REGISTER OF DEEDS

Langlade COUNTY

Personally came before me, this 13th day of June, A.D., 19 62,
the above-named Ben Stigelaki

who executed the foregoing instrument and acknowledged the same.
to me known to be the person.

Walter L. Francis, s/
Walter L. Francis
Notary Public Omaha County, Wisconsin
My Commission expires 3-13, A.D., 19 66

Negotiated by Walter L. Francis, s/

This instrument was drafted by the State Highway Commission of Wisconsin.

Project 1-09-2(31) Aux. 2.1 Fee Title & Access Rights Parcel No. 1