

# Map of Survey

Part of the East-West quarter line in Section 20,  
Township 33 North, Range 11 East, Langlade County, WI

## DESCRIPTION OF LINE SURVEYED

Commencing at the Center of Section 20, T.33N., R11E, thence S 89°16'01" W, along the East-West Quarter line of said Section 20, approximately 450 feet to the end of said line surveyed and marked.

The surveyor and the client, the Langlade County Forestry Department, have agreed that because of the nature of the survey and the permanency required, the monumentation of the line as shown hereon is sufficient for the clients needs.

LANGLADE COUNTY COORDINATE SYSTEM GRID BEARINGS SHOWN

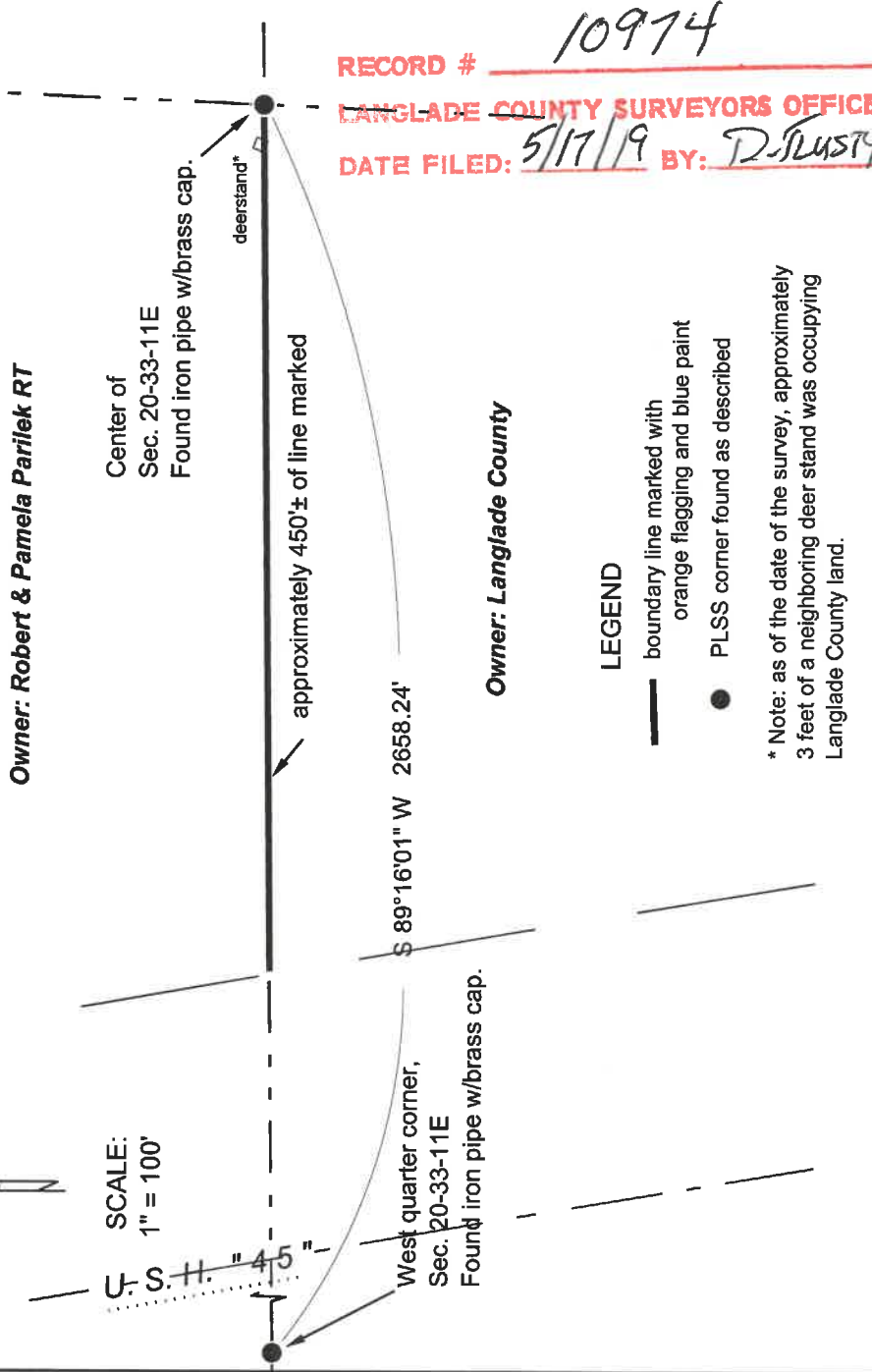

I, David E. Tlusty, Wisconsin Professional Land Surveyor, do hereby certify that by the direction of the Langlade County Forestry Department, I surveyed and marked part of the East-West quarter line in Section 20, Township 33 North, Range 11 East as shown hereon. I further certify that this work is in compliance with A-E 7 of the Wisconsin Administrative code, that this map is a true and correct representation of said survey and that this survey is correct to the best of my knowledge and belief.

*David E. Tlusty*  
David E. Tlusty, PLS  
Langlade County Surveyor

04/23/2019