

Map of Survey

Part of the line between Sections 19 and 20,
Township 31 North, Range 10 East, Langlade County, WI

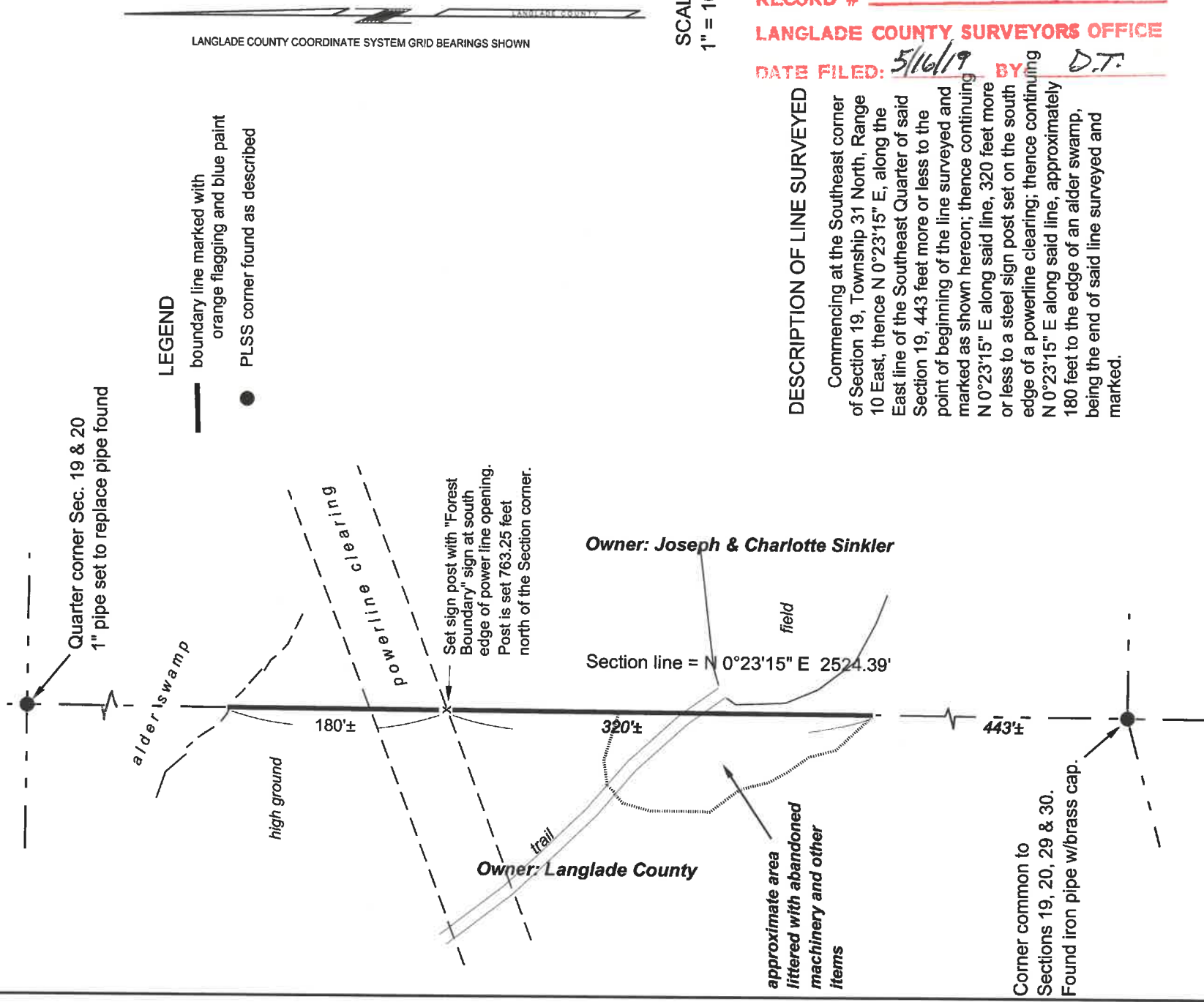

LANGLADE COUNTY COORDINATE SYSTEM GRID BEARINGS SHOWN

LEGEND

- boundary line marked with orange flagging and blue paint
- PLSS corner found as described

SCALE:
1" = 100'

RECORD # 10973
LANGLADE COUNTY SURVEYORS OFFICE
DATE FILED: 5/16/19 BY D.T.

DESCRIPTION OF LINE SURVEYED

Commencing at the Southeast corner of Section 19, Township 31 North, Range 10 East, thence N 0°23'15" E, along the East line of the Southeast Quarter of said Section 19, 443 feet more or less to the point of beginning of the line surveyed and marked as shown hereon; thence continuing N 0°23'15" E along said line, 320 feet more or less to a steel sign post set on the south edge of a powerline clearing; thence continuing N 0°23'15" E along said line, approximately 180 feet to the edge of an alder swamp, being the end of said line surveyed and marked.



I, David E. Tlusty, Wisconsin Professional Land Surveyor, do hereby certify that by the direction of the Langlade County Forestry Department, I surveyed and marked part of the East line of the Southeast Quarter of Section 19, Township 31 North, Range 10 East, as shown hereon. I further certify that this work is in compliance with A-E 7 of the Wisconsin Administrative code, that this map is a true and correct representation of said survey and that this survey is correct to the best of my knowledge and belief.

05/16/2019

David E. Tlusty

David E. Tlusty, PLS
Langlade County Surveyor