

LANGLADE COUNTY MAP OF SURVEY

THE PROPORTIONED WEST 46 FEET OF LOTS 1, 2 AND THE EAST 5 FEET OF THE SOUTH 35 FEET OF THE NORTH 100.75 FEET OF LOT 22, BLOCK 2, WEIX ADDITION, CITY OF ANTIGO, LANGLADE COUNTY, WISCONSIN

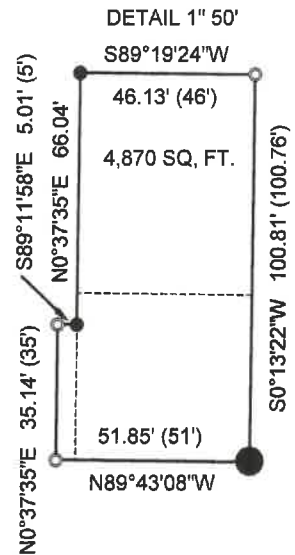
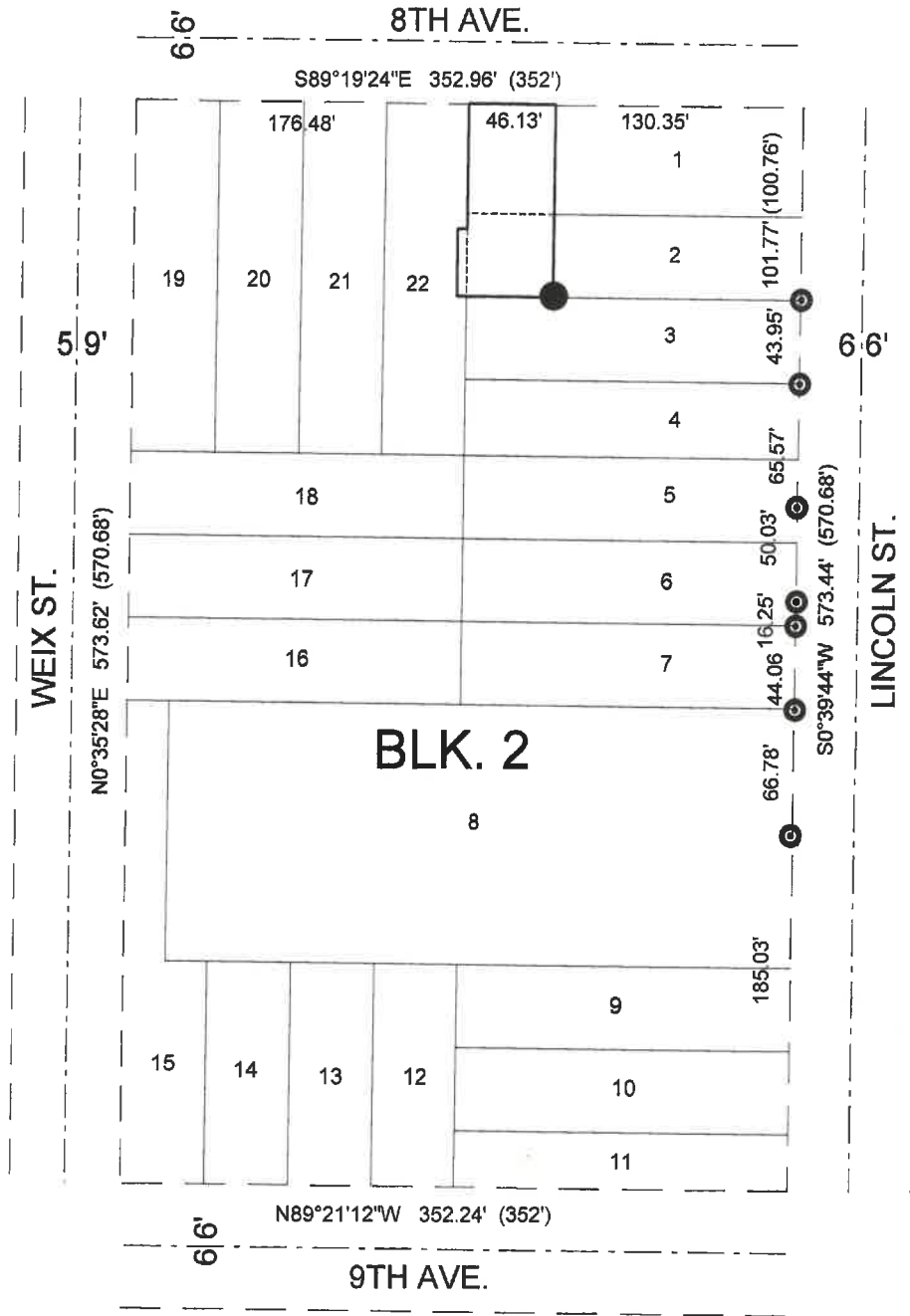

BEARINGS REFERENCED TO THE NORTH LINE OF BLOCK 2, OF THE WEIX ADDITION, CITY OF ANTIGO, WI. ASSUMED TO BEAR S89°19'24"E

RECORD # 10972
LANGLADE COUNTY SURVEYORS OFFICE
DATE FILED: 4/5/19 **BY:** D. TEUSTY

SURVEYORS STATMENT
 I, DEAN WILLIAMS, LAND SURVEYOR, WISCONSIN REGISTRATION PLS-2468, DO HEREBY CERTIFY THAT I HAVE SURVEYED FOR FLEISCHMAN RENTALS LLC, THE LANDS SHOWN HEREON, AND THAT THE SAID SURVEY IS ACCURATE AND TRUE TO THE BEST OF MY KNOWLEDGE AND BELIEF; THAT THE MAP SHOWN HEREON IS A TRUE AND CORRECT REPRESENTATION OF THE SAID SURVEY, AND THAT I HAVE COMPLIED WITH THE APPLICABLE REQUIREMENTS OF SECTION A-E 7.01 OF THE WISCONSIN ADMINISTRATIVE CODE.
 DATED THIS 26th DAY OF Nov., 2018



- LEGEND**
- ⊙ — FOUND 1.3" I.P.
 - — FOUND 1.5" I.R.
 - — SET 1.03" X 24" IRON PIPE 1.13 LBS/FT
 - — SET .5" X 2" MAG NAIL DRILLED IN CONC.

