

MAP OF SURVEY FOR WILLIAM PRIEM

PART OF THE NE1/4-SE1/4, SEC. 28, T33N, R13E, TOWN
OF LANGLADE, LANGLADE COUNTY, WISCONSIN.

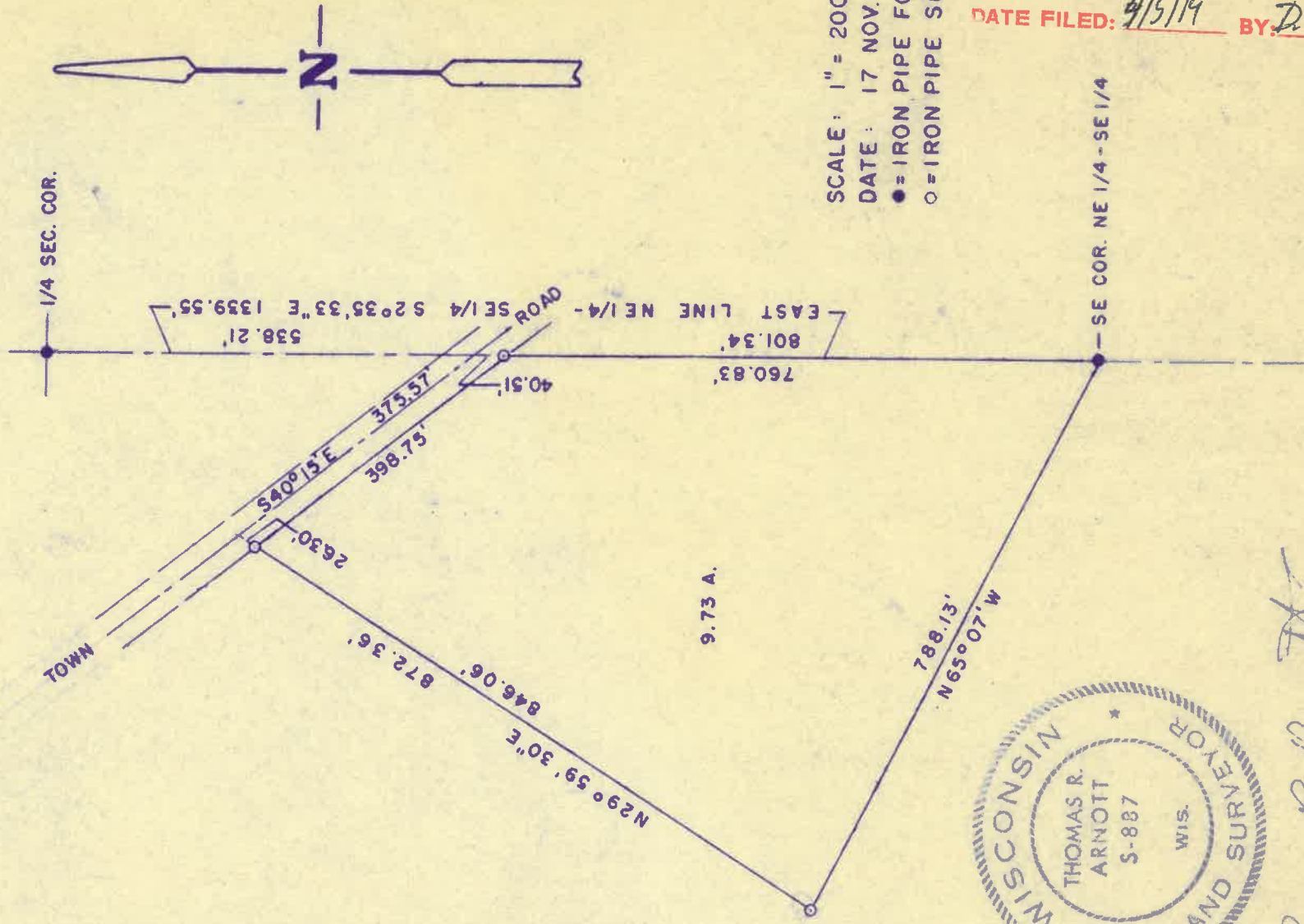

SCALE: 1" = 200'

DATE: 17 NOV. 1975

● = IRON PIPE FOUND

○ = IRON PIPE SET

RECORD # 10971
LANGLADE COUNTY SURVEYORS OFFICE
DATE FILED: 4/5/19 BY: D. TLUSTY



Thomas R. Arnott