

# MAP OF SURVEY

OF PART OF THE SOUTHWEST 1/4 OF THE NORTHWEST 1/4  
AND ALL OF THE NORTHWEST 1/4 OF THE SOUTHWEST 1/4  
OF SECTION 34, TOWNSHIP 32 NORTH, RANGE 10 EAST,  
TOWN OF PECK, LANGLADE COUNTY WISCONSIN

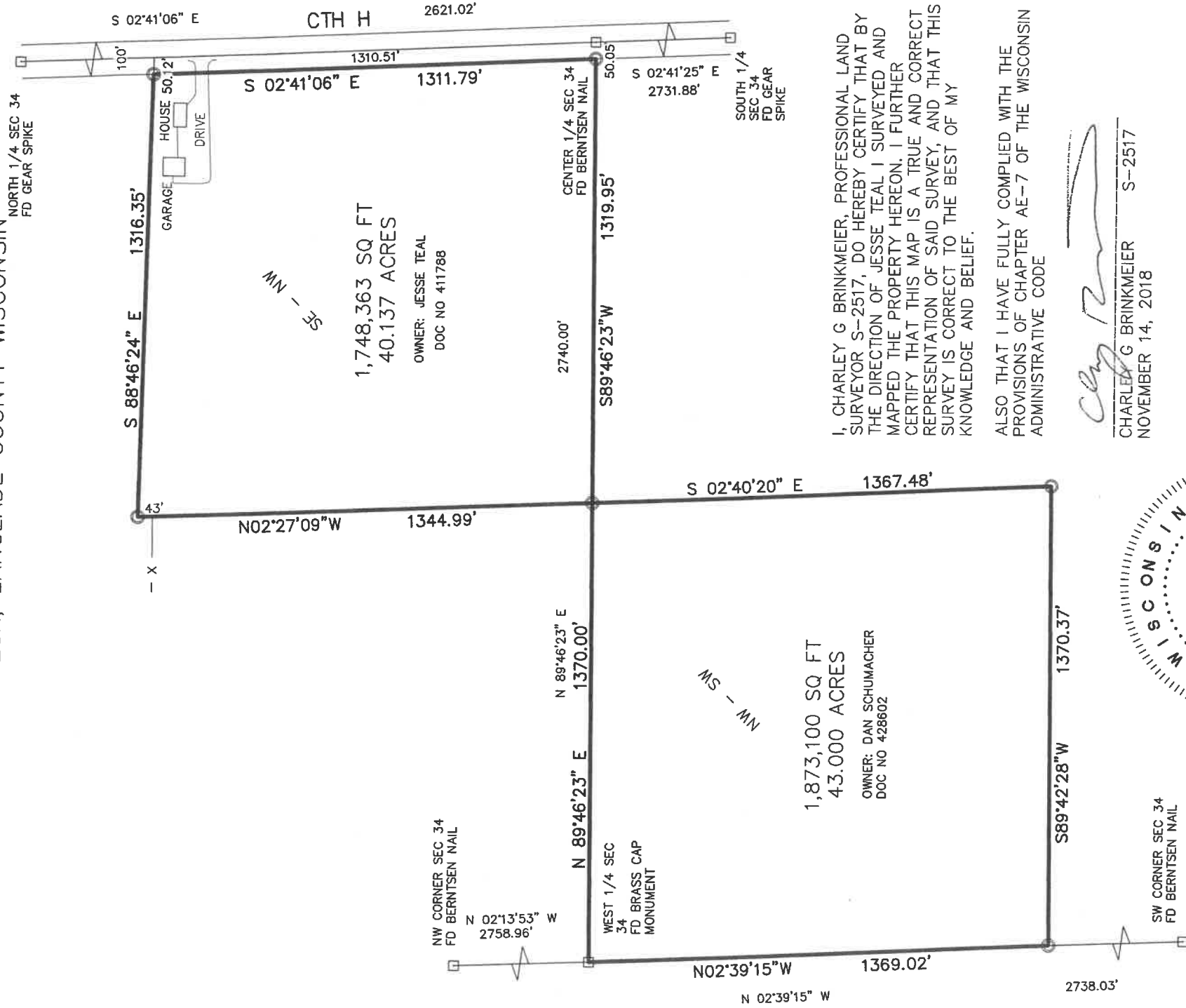

I, CHARLEY G BRINKMEIER, PROFESSIONAL LAND SURVEYOR S-2517, DO HEREBY CERTIFY THAT BY THE DIRECTION OF JESSE TEAL I SURVEYED AND MAPPED THE PROPERTY HEREON. I FURTHER CERTIFY THAT THIS MAP IS A TRUE AND CORRECT REPRESENTATION OF SAID SURVEY, AND THAT THIS SURVEY IS CORRECT TO THE BEST OF MY KNOWLEDGE AND BELIEF.

ALSO THAT I HAVE FULLY COMPLIED WITH THE PROVISIONS OF CHAPTER AE-7 OF THE WISCONSIN ADMINISTRATIVE CODE

*Charley G Brinkmeier*  
 CHARLEY G BRINKMEIER S-2517  
 NOVEMBER 14, 2018



- 1.3" X 18" IRON PIPE WEIGHING 1.68 LBS/LINEAL FOOT SET(OD)
  - FOUND 2" I. PIPE
  - ◎ FOUND 1" I. PIPE
  - ▲ FOUND PK NAIL OR RR SPIKE
  - FOUND GOV'T CORNER
  - RECORD DATA
- SHEET 1 OF 1

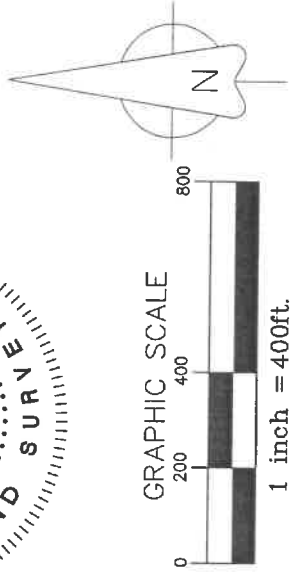

RECORD # 10970  
 LANGLADE COUNTY SURVEYORS OFFICE  
 DATE FILED: 11/20/18 BY: D. TRUSTY

SURVEY PROVIDED BY: CORNERSTONE SURVEYING W12890 HWY 1 DEERBROOK WI 54424 715-216-3234	SURVEYED FOR: JESSE TEAL W11543 CTH 1 ANTIGO WI 54409
BEARING REFERENCE: TO THE LANGLADE COUNTY COORDINATE SYSTEM DATE NOV 17 2018	