

MAP OF SURVEY

OF ALL OF THE NORTHWEST 1/4 OF THE NORTHWEST 1/4 AND ALL OF THE NORTHWEST 1/4 OF THE NORTHEAST 1/4 OF SECTION 4, TOWNSHIP 31 NORTH, RANGE 10 EAST, TOWN OF ACKLEY, LANGLADE COUNTY WISCONSIN

RECORD # 10969
 LANGLADE COUNTY SURVEYORS OFFICE
 DATE ACKED 11/13 BY: _____

NW CORNER SEC 4
 SET 2" X30"
 BRASS CAP PIPE

NORTH 1/4 SEC 4
 SET GEAR SPIKE

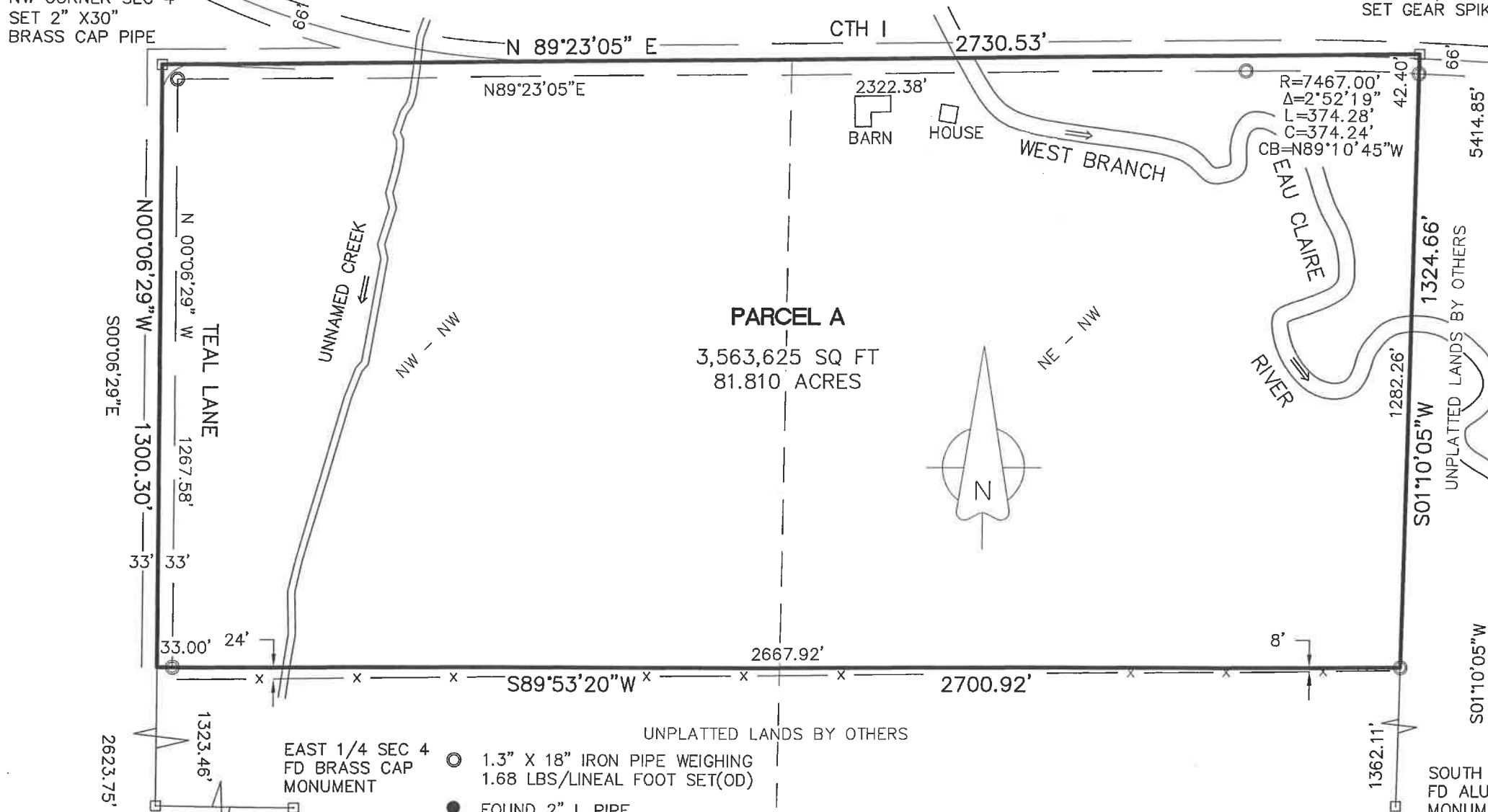
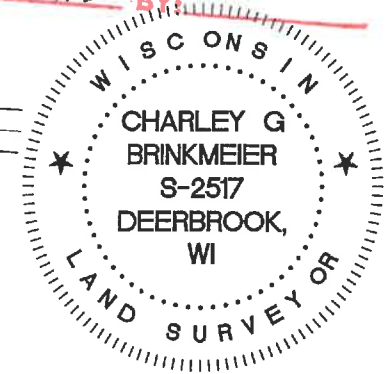

I, CHARLEY G BRINKMEIER, PROFESSIONAL LAND SURVEYOR S-2517, DO HEREBY CERTIFY THAT BY THE DIRECTION OF JESSE TEAL I SURVEYED AND MAPPED THE PROPERTY HEREON. I FURTHER CERTIFY THAT THIS MAP IS A TRUE AND CORRECT REPRESENTATION OF SAID SURVEY, AND THAT THIS SURVEY IS CORRECT TO THE BEST OF MY KNOWLEDGE AND BELIEF.

ALSO THAT I HAVE FULLY COMPLIED WITH THE PROVISIONS OF CHAPTER AE-7 OF THE WISCONSIN ADMINISTRATIVE CODE

Charley G. Brinkmeier
 CHARLEY G BRINKMEIER S-2517
 DECEMBER 19 2017

- 1.3" X 18" IRON PIPE WEIGHING 1.68 LBS/LINEAL FOOT SET(OD)
- FOUND 2" I. PIPE
- FOUND 1" I. PIPE
- ▲ FOUND PK NAIL OR RR SPIKE
- FOUND GOV'T CORNER
- () RECORD DATA

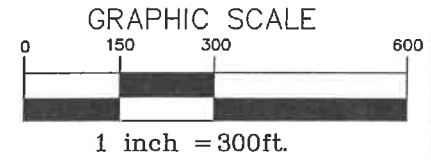

SURVEY PROVIDED BY: CORNERSTONE SURVEYING W12890 HWY 1 DEERBROOK WI 54424 715-216-3234	SURVEYED FOR: JESSE TEAL W11543 CTH 1 ANTIGO WI 54409	BEARING REFERENCE: TO THE LANGLADE COUNTY COORDINATE SYSTEM
--	--	---

WEST 1/4 SEC 4
 FD BRASS CAP
 MONUMENT

EAST 1/4 SEC 4
 FD BRASS CAP
 MONUMENT

SOUTH 1/4 SEC 4
 FD ALUM CAP
 MONUMENT