

PLAT OF SURVEY

NORTHCENTRAL LAND SURVEYING, LLC
 163957 OWL RIDGE ROAD, WAUSAU, WISCONSIN 54403
 PHONE: 715-297-8343
 EMAIL: JasonPflieger@gmail.com
 DRAFTED & DRAWN BY: JASON J. PFLIEGER
 OWNER OF PROPERTY: KATHRYN DABLER
 SURVEY PREPARED FOR: KATHRYN DABLER
 FILE NUMBER: 2018080 DABLER

LOT 314 OF THE ASSESSOR'S PLAT OF THE CITY OF ANTIGO, LOCATED IN THE NE1/4 OF THE SE1/4 OF SECTION 19, TOWNSHIP 31 NORTH, RANGE 11 EAST, CITY OF ANTIGO, LANGLADE COUNTY, WISCONSIN. SUBJECT TO ALL EASEMENTS, RESTRICTIONS, RESERVATIONS AND RIGHTS OF WAY OF RECORD AND USE.

LEGAL DESCRIPTION

LOT 314 OF THE ASSESSOR'S PLAT OF THE CITY OF ANTIGO, LOCATED IN THE NORTHEAST QUARTER OF THE SOUTHEAST QUARTER OF SECTION 19, TOWNSHIP 31 NORTH, RANGE 11 EAST, CITY OF ANTIGO, LANGLADE COUNTY, WISCONSIN. SUBJECT TO ALL EASEMENTS, RESTRICTIONS, RESERVATIONS AND RIGHTS OF WAY OF RECORD AND USE.

SURVEYORS CERTIFICATE

I, JASON J. PFLIEGER, PROFESSIONAL LAND SURVEYOR S-3148-8, DO HEREBY CERTIFY TO THE BEST OF MY KNOWLEDGE AND BELIEF, THAT AT THE DIRECTION OF KATHRYN DABLER, OWNER OF SAID LANDS, I HAVE SURVEYED AND MAPPED THE LANDS DESCRIBED HEREON. I FURTHER CERTIFY THAT SAID SURVEY AND MAP THEREOF ARE A CORRECT AND ACCURATE REPRESENTATION OF THE EXTERIOR BOUNDARIES OF SAID LAND AND THAT I HAVE FULLY COMPLIED WITH THE PROVISIONS OF WISCONSIN ADMINISTRATIVE CODE A-E7 IN SURVEYING AND MAPPING SAID LANDS.

J. Pflieger

JASON J. PFLIEGER P.L.S. 3148-8

DATED THIS 27TH DAY OF SEPTEMBER, 2018

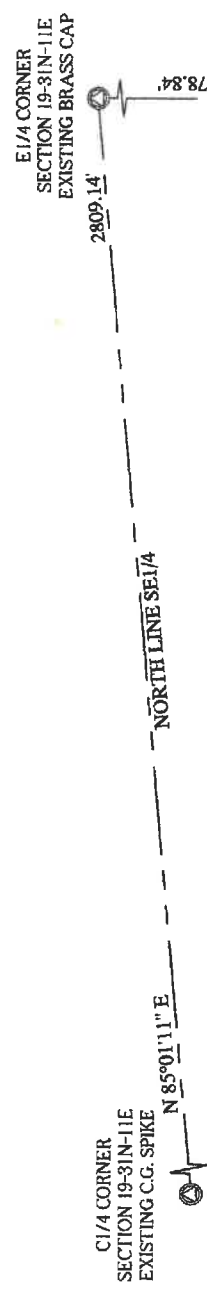

LEGEND

- ⊙ = SECTION CORNER AS NOTED
- = 3/4" X 18" REBAR 1.50lbs/ft SET
- = 1.25" OD IRON PIPE FOUND
- ⊙ = 1.5" OD IRON PIPE FOUND
- <> = PREVIOUSLY RECORDED AS



SCALE 1" = 100'

BEARINGS REFERENCED TO THE EAST LINE OF THE SE1/4 BEARING N 0°15'15" E PER WCCS (LANGLADE COUNTY) NAD83 (2011)

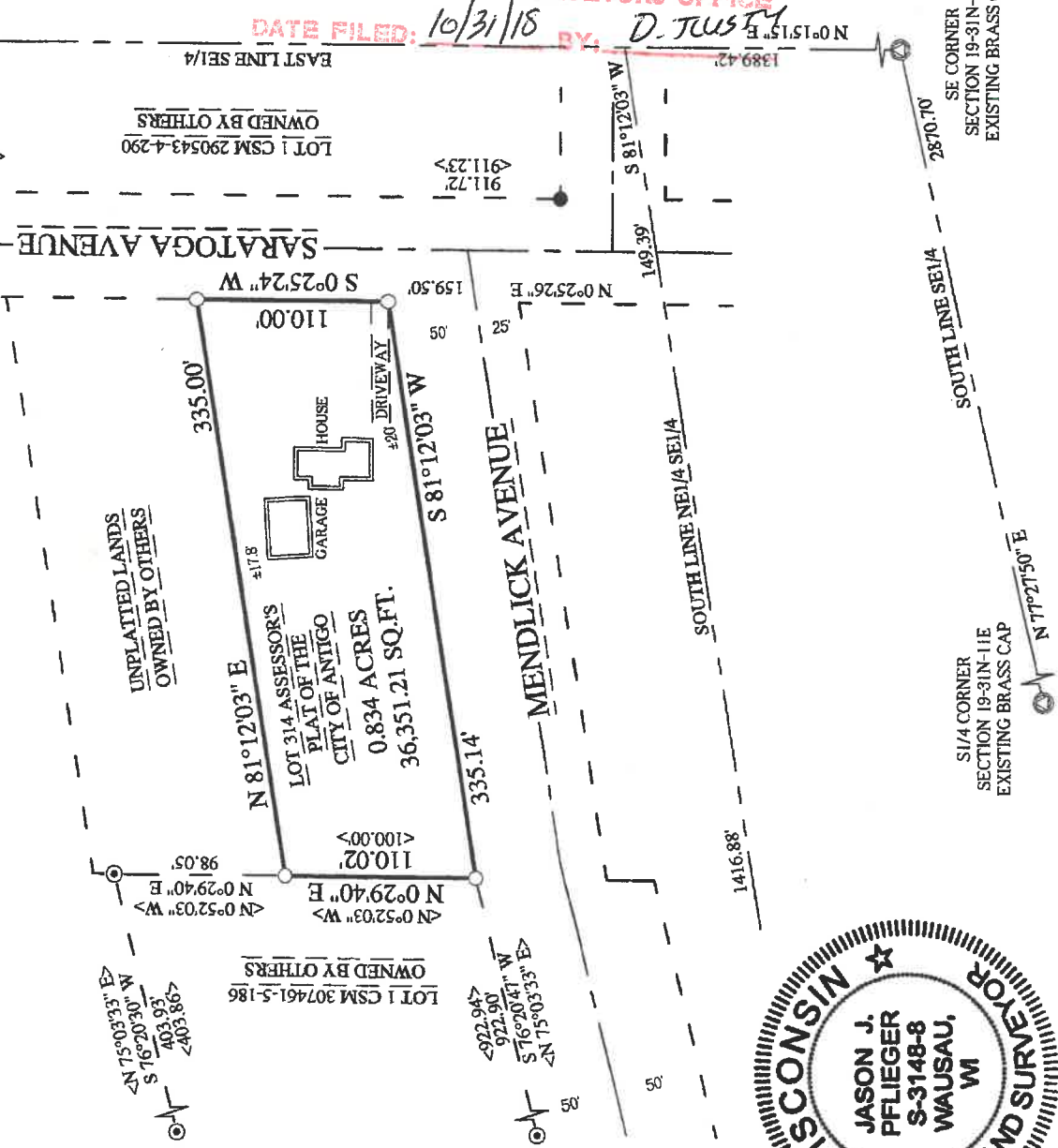

RECORD # 10964
 LANGLADE COUNTY SURVEYORS OFFICE
 DATE FILED: 10/31/18 BY: D. JUSTY

