

**LANGLADE COUNTY MAP OF SURVEY**  
 LOTS 7,10,11 BLOCK 6, OF THE VILLAGE OF SUMMIT LAKE PLAT, LOCATED IN SECTION 1, T.33 N. R.10 E. TOWN OF UPHAM, LANGLADE COUNTY, WISCONSIN

NW COR. 1-33-10  
 FOUND BRASS CAP MONUMENT 576.31' S87°58'51"E 2775.18'  
 N1/4 1-33-10  
 FOUND 1" IRON ROD 2198.87'

BEARINGS REFERENCED TO  
 THE NORTH LINE OF THE NW1/4  
 ASSUMED TO BEAR S87°58'51"E

RECORD # 10959  
 LANGLADE COUNTY SURVEYORS OFFICE  
 DATE FILED: 8/24/18 BY: D. TRUSTY

SURVEYORS STATMENT  
 I, DEAN WILLIAMS, LAND SURVEYOR, WISCONSIN  
 REGISTRATION PLS-2468, DO HEREBY CERTIFY THAT  
 I HAVE SURVEYED FOR MYSELF AND PETER RAITH, THE LANDS SHOWN HEREON,  
 AND THAT THE SAID SURVEY IS ACCURATE AND TRUE TO THE BEST OF  
 MY KNOWLEDGE AND BELIEF; THAT THE MAP SHOWN HEREON  
 IS A TRUE AND CORRECT REPRESENTATION OF THE SAID SURVEY,  
 AND THAT I HAVE COMPLIED WITH THE APPLICABLE REQUIREMENTS  
 OF SECTION A-E 7.01 OF THE WISCONSIN ADMINISTRATIVE CODE.  
 DATED THIS 21<sup>st</sup> DAY OF AUG, 2018

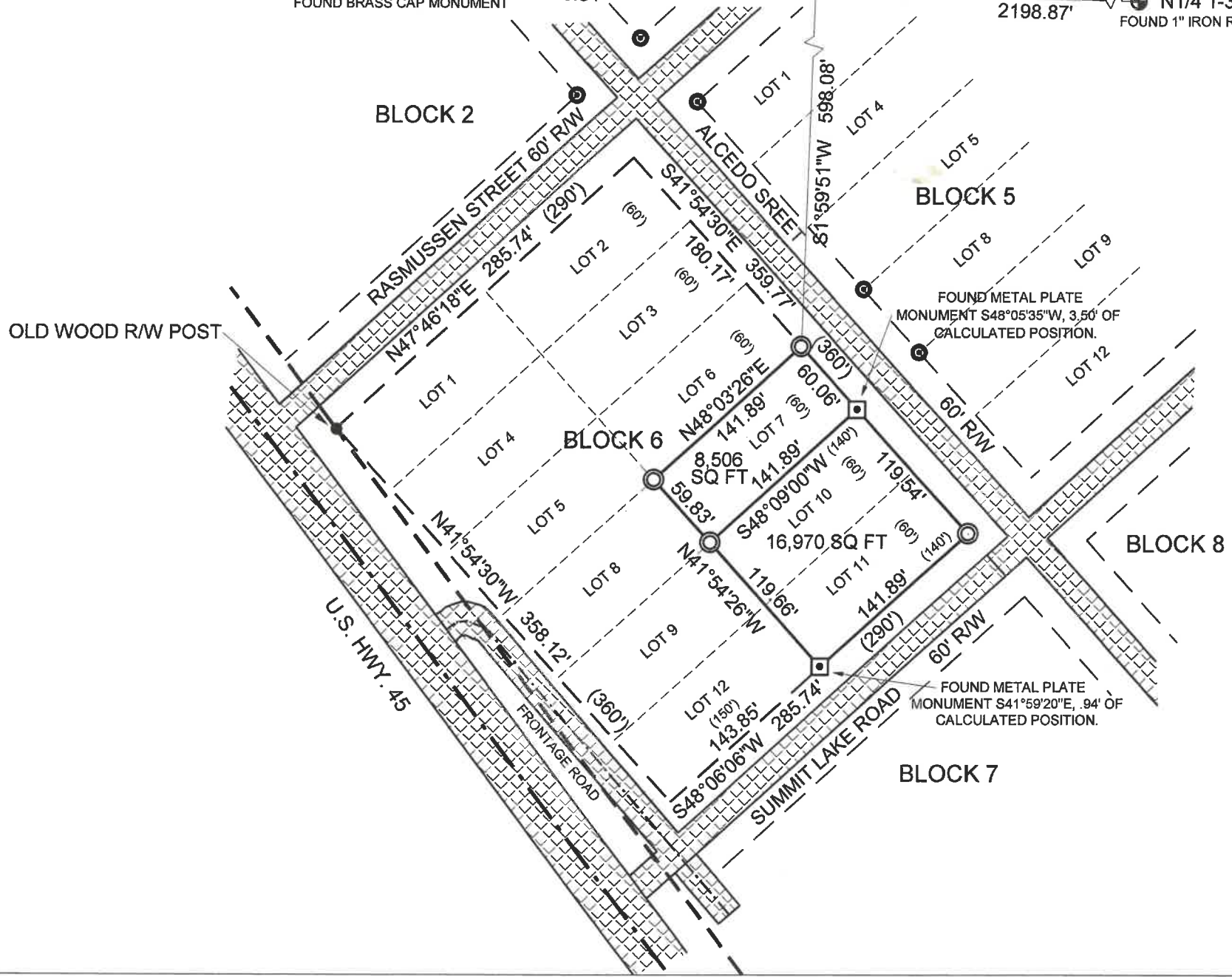
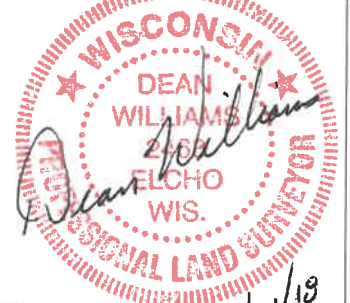

- LEGEND**
- — LANGLADE COUNTY MONUMENT
  - ⊙ — FOUND 1.3" I.P.
  - ▣ — FOUND 4"X4" PLATE WITH 5/8" I.R.
  - ⊙ — SET .75" X 24" IRON ROD 1.50 LBS/FT
  - ▨ — BLACK TOP

