

MAP OF SURVEY

OF ALL OF THE SOUTHEAST 1/4 OF THE NORTHEAST 1/4
AND ALL OF THE NORTHEAST 1/4 OF THE SOUTHEAST 1/4
OF SECTION 25, TOWNSHIP 32 NORTH, RANGE 9 EAST,
TOWN OF VILAS, LANGLADE COUNTY WISCONSIN

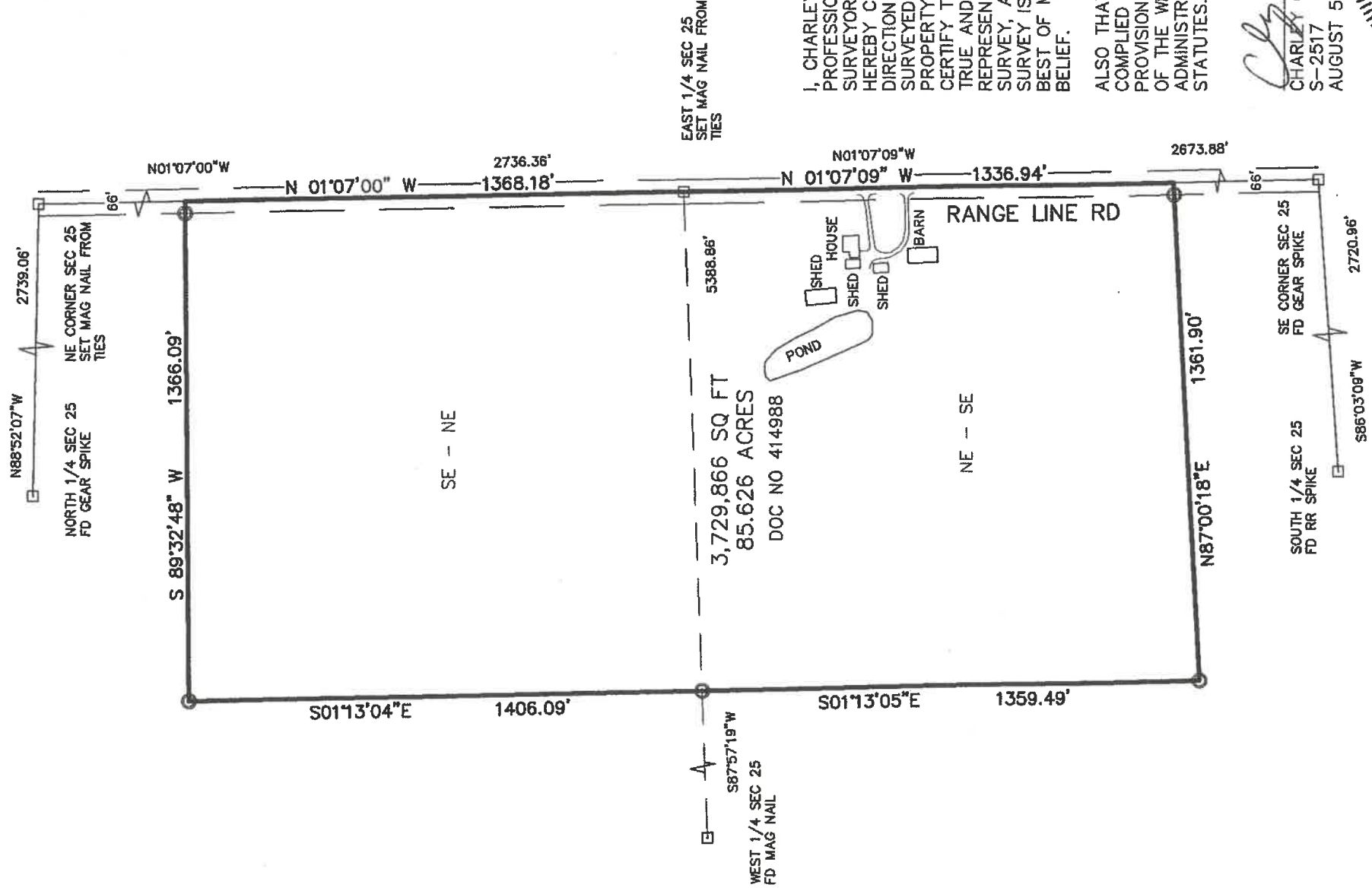

RECORD # 10957
LANGLADE COUNTY SURVEYORS OFFICE
DATE FILED: 8/29/18 BY: D-TRUSTY

I, CHARLEY G BRINKMEIER,
PROFESSIONAL LAND
SURVEYOR S-2517, DO
HEREBY CERTIFY THAT BY THE
DIRECTION OF JAMES ZOUPOON I
SURVEYED AND MAPPED THE
PROPERTY HEREON. I FURTHER
CERTIFY THAT THIS MAP IS A
TRUE AND CORRECT
REPRESENTATION OF SAID
SURVEY, AND THAT THIS
SURVEY IS CORRECT TO THE
BEST OF MY KNOWLEDGE AND
BELIEF.

ALSO THAT I HAVE FULLY
COMPLIED WITH THE
PROVISIONS OF CHAPTER AE-7
OF THE WISCONSIN
ADMINISTRATIVE CODE
STATUTES.

Charley G. Brinkmeier
CHARLEY G BRINKMEIER
S-2517
AUGUST 5, 2018

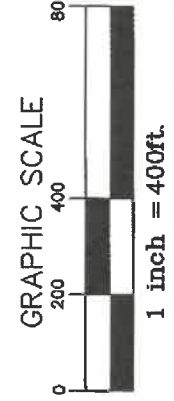
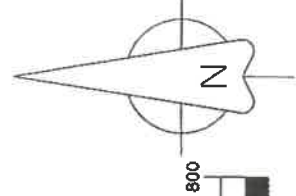

- 1.3" X 18" IRON PIPE WEIGHING 1.68 LBS/LINEAL FOOT SET(OD)
 - FOUND 2" I. PIPE
 - ◉ FOUND 1" I. PIPE
 - ▲ FOUND PK NAIL OR RR SPIKE
 - ◻ FOUND GOV'T CORNER
 - RECORD DATA
- SHEET 1 OF 2

SURVEY PROVIDED BY: CORNERSTONE SURVEYING W12890 HWY 1 DEERBROOK WI 54424 715-216-3234	SURVEYED FOR: JAMES ZUPON W13237 CTH 1 DEERBROOK WI 54424	BEARING REFERENCE: TO THE LANGLADE COUNTY COORDINATE SYSTEM
----------------------------------------------------------------------------------------------------	--------------------------------------------------------------------	-------------------------------------------------------------------