

MAP OF SURVEY

ALL 4 PARCELS ARE LOCATED IN PART OF THE NE1/4-SE1/4,
SECTION 12, TOWNSHIP 34 NORTH, RANGE 10 EAST,
TOWN OF ELCHO, LANGLADE COUNTY, WISCONSIN.

RECORD # 10956
LANGLADE COUNTY SURVEYORS OFFICE
DATE FILED: 8/26/18 BY: D. WILLIAMS

PARCEL 1
COMMENCING AT THE EAST 1/4 CORNER OF SECTION 12, T.34N., R.10E., THENCE S7°02'12"W, 33.84 FEET BEING THE POINT OF BEGINNING FOR PARCEL 1; THENCE S7°02'12"W, 609.80 FEET; THENCE S89°56'11"W, 45.47 FEET; THENCE N7°02'12"E, 606.98 FEET; THENCE N86°26'38"E 45.89 FEET TO THE POINT OF BEGINNING.

PARCEL 2
COMMENCING AT THE EAST 1/4 CORNER OF SECTION 12, T.34N., R.10E., THENCE S7°02'12"W, 33.84 FEET; THENCE S86°26'38"W, 45.89 FEET BEING THE POINT OF BEGINNING FOR PARCEL 2; THENCE S7°02'12"W, 606.98 FEET; THENCE S89°56'11"W, 25.26 FEET; THENCE N7°02'12"E, 605.41 FEET; THENCE N86°26'38"E 25.52 FEET TO THE POINT OF BEGINNING.

PARCEL 3
COMMENCING AT THE EAST 1/4 CORNER OF SECTION 12, T.34N., R.10E., THENCE S7°02'12"W, 33.84 FEET BEING THE POINT OF BEGINNING OF PARCEL 3; THENCE CONTINUING S7°02'12"W, 354.56 FEET; THENCE N89°55'10"W, 70.78 FEET; THENCE N7°02'52"E, 354.39 FEET; THENCE N89°56'11"E 70.73 FEET TO THE POINT OF BEGINNING.

PARCEL 4
COMMENCING AT THE EAST 1/4 CORNER OF SECTION 12, T.34N., R.10E., THENCE S7°02'12"W, 33.84 FEET BEING THE POINT OF BEGINNING OF PARCEL 4; THENCE S5°46'27"W, 353.15 FEET; THENCE N89°55'10"W, 50.00 FEET; THENCE N5°46'35"E, 353.02 FEET; THENCE N89°56'11"E, 50.00 FEET TO THE POINT OF BEGINNING.

SURVEYORS STATEMENT
I, DEAN WILLIAMS, LAND SURVEYOR, WISCONSIN REGISTRATION PLS-2468, DO HEREBY CERTIFY THAT I HAVE SURVEYED FOR BARRY R. & SUSAN L. THIEL AND MICHAEL FOWLER AND MAKAYLA RAITH, THE LANDS SHOWN HEREON, AND THAT THE SAID SURVEY IS ACCURATE AND TRUE TO THE BEST OF MY KNOWLEDGE AND BELIEF; THAT THE MAP SHOWN HEREON IS A TRUE AND CORRECT REPRESENTATION OF THE SAID SURVEY, AND THAT I HAVE COMPLIED WITH THE APPLICABLE REQUIREMENTS OF SECTION A-E 7.01 OF THE WISCONSIN ADMINISTRATIVE CODE.

DATED THIS 3RD DAY OF AUG, 2018

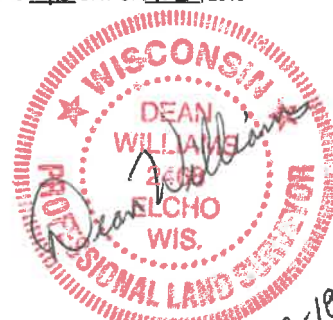

8-3-18

TIMBER WOLF LAND SURVEYING - DEAN A. WILLIAMS RLS-2468

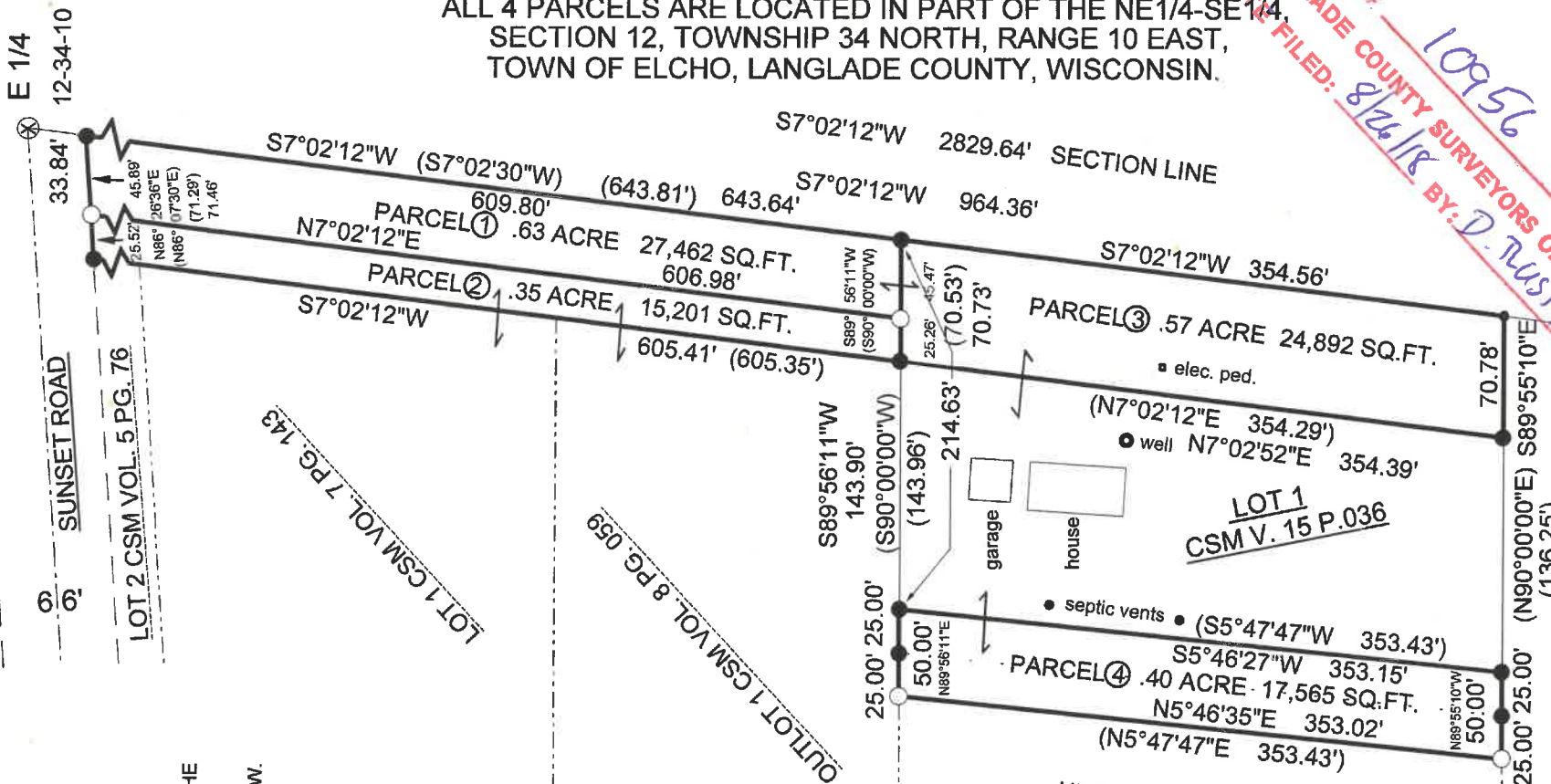

SE COR. 12-34-10

UNPLATTED BY OWNER
DOC# 359362

LEGEND

- ⊗ -- FOUND MAG NAIL
- -- FOUND STONE WITH X ON TOP
- -- FOUND 1" I.P. ● -- FOUND .75" I.R.
- -- SET .75" I.R. 1.5 LBS/FT

BEARING REFERENCED TO THE
EAST LINE OF THE SE 1/4
ASSUMED TO BEAR S7°02'12"W.



SCALE 1" = 100'



DRAFTED BY DEAN A. WILLIAMS PLS 2468