

HARRY (JESS) SMITH, RLS

Job No. 13-5824
Dwg. No. 5824GABEL



Northeast
Surveying, Inc.

Registered Wisconsin Land Surveyors

13418 LOGAN ROAD
SURING WI. 54174
920-842-2426

PLAT OF SURVEY

THE EAST HALF OF LOT 1 OF CERTIFIED SURVEY MAP RECORDED IN VOLUME 1 PAGE 24
LOCATED IN PART OF GOVERNMENT LOT 1 OF SECTION 1, TOWNSHIP 32 NORTH RANGE 14 EAST,
TOWN OF WOLF RIVER, LANGLADE COUNTY, WISCONSIN.



GRAPHIC SCALE
1 inch = 60 ft.

Bearings referenced to the South line of
Lot 1, Certified Survey Map Recorded in Vol 1 Pg 24
RECORDED TO BEAR S50°28'00"W

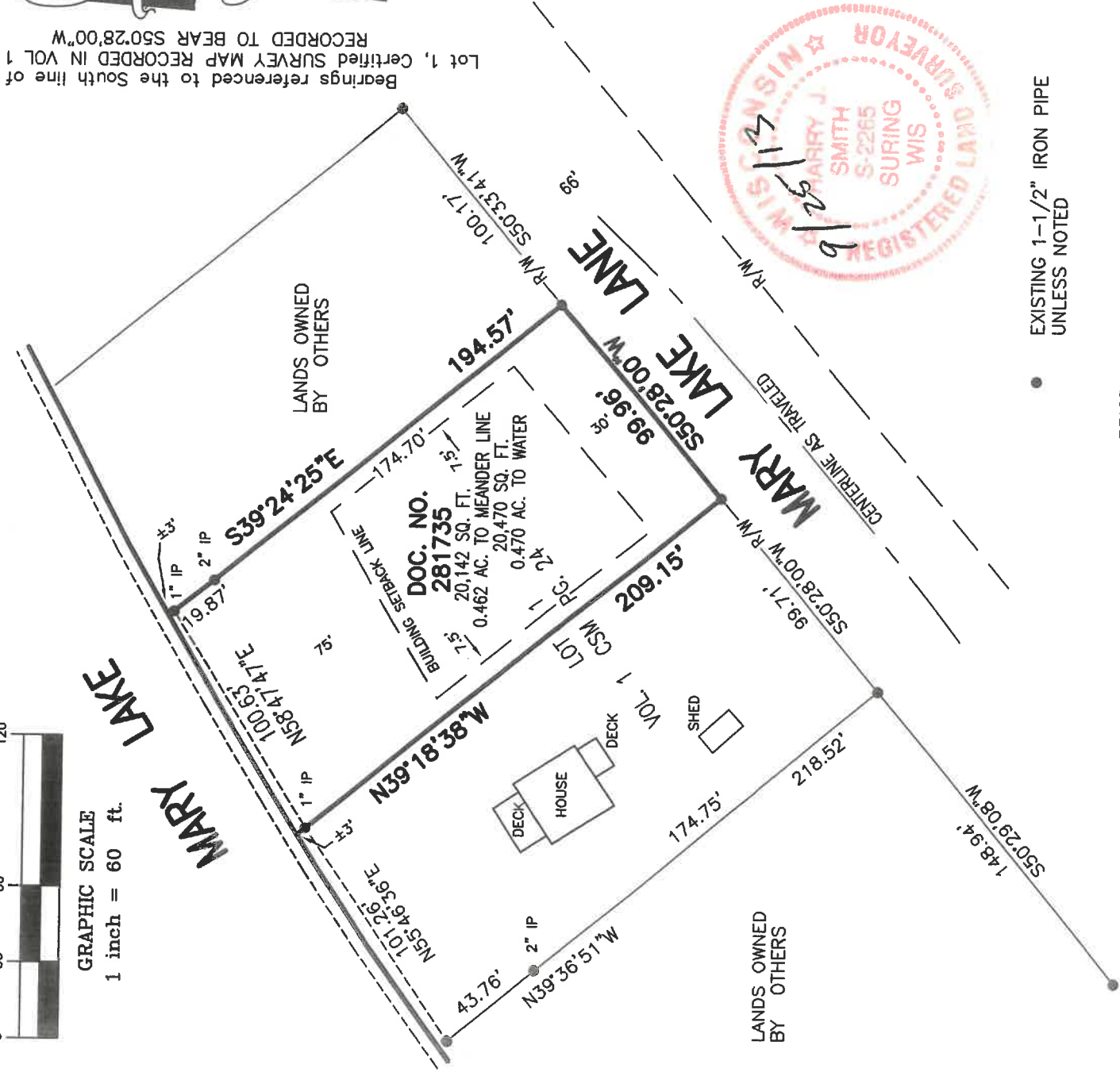

- EXISTING 1-1/2" IRON PIPE UNLESS NOTED

PRIOR TO ANY CONSTRUCTION OR OTHER LAND
USE ACTIVITY, ALL BUILDING SETBACKS AND
OTHER LAND USE REQUIREMENTS SHOULD BE
VERIFIED BY THE OCONTO COUNTY ZONING OFFICE.

SURVEYOR'S CERTIFICATE:

I, Harry J. Smith, Registered Land Surveyor, do hereby certify: That by the order and under the
direction of Scott Gabel, owner; I have surveyed, and mapped part of Lot 1 of Certified Survey Map
Recorded in Volume 1 Page 24 located in part of Government Lot 1 of Section 1, Township 32 North
Range 14 East, Town of Wolf River, Langlade County, Wisconsin.

I, further certify that the within map is a true and correct representation of the exterior boundaries
of the lands surveyed and that I have fully complied with the provisions of the State
of Wisconsin in the surveying and mapping of same to the best of my knowledge and belief.

Dated this 25th day of September, 2013.

Harry J. Smith
Harry J. Smith, Pres.
NORTHEAST SURVEYING, INC.

RECORD # 10955
LANGLADE COUNTY SURVEYORS OFFICE
DATE FILED: 8/24/18 BY: D. JUSTY