MAP OF SURVEY

OF PART OF THE SOUTHWEST 1/4 OF THE SOUTHEAST 1/4
OF SECTION 29, TOWNSHIP. 32 NORTH, RANGE 11 EAST,
TOWN OF NEVA, LANGLADE COUNTY WISCONSIN

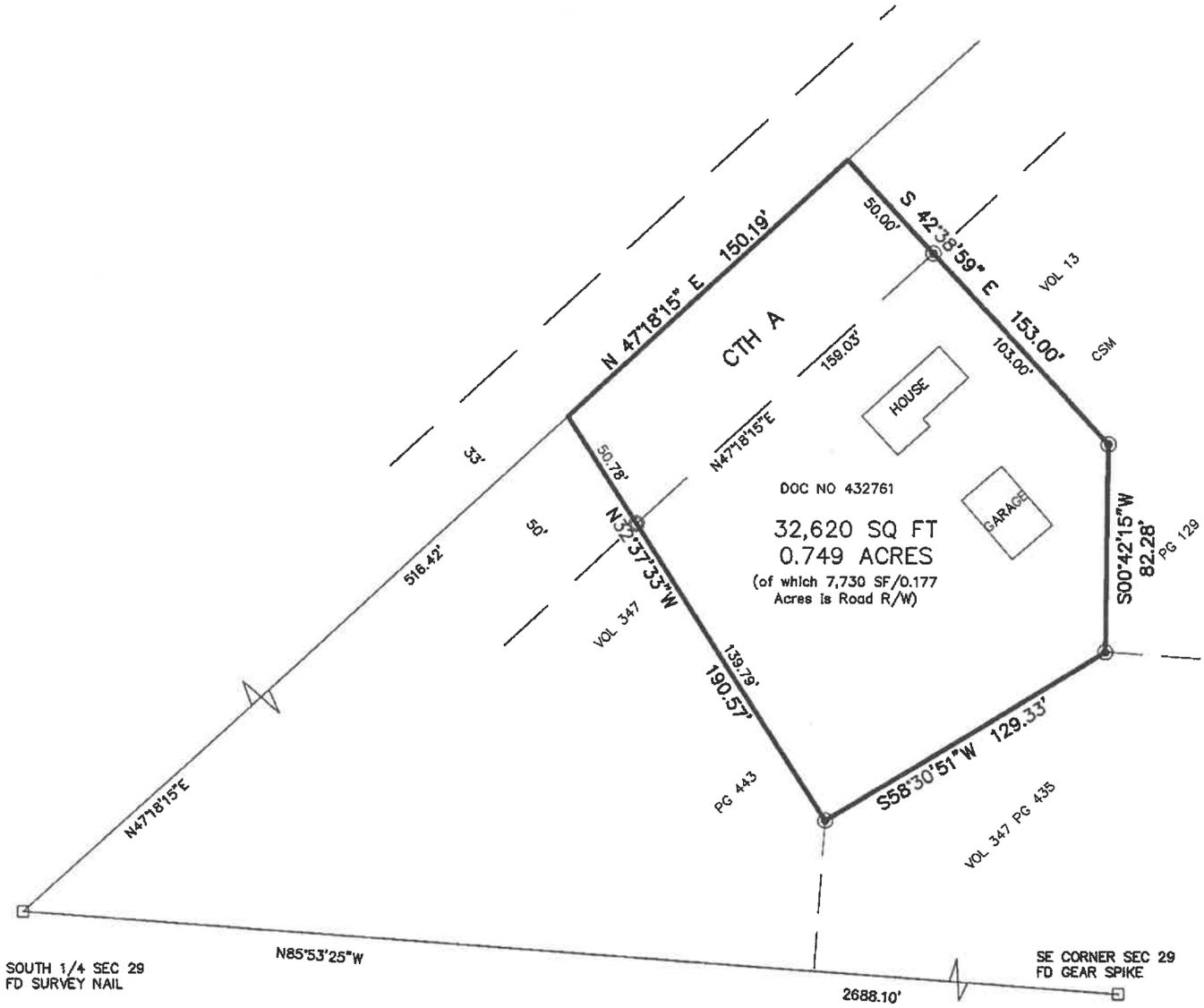

I, CHARLEY G BRINKMEIER, PROFESSIONAL LAND SURVEYOR S–2517, DO HEREBY CERTIFY THAT BY THE DIRECTION OF ALINE BROKMEIER I SURVEYED AND MAPPED THE PROPERTY HEREON. I FURTHER CERTIFY THAT THIS MAP IS A TRUE AND CORRECT REPRESENTATION OF SAID SURVEY, AND THAT THIS SURVEY IS CORRECT TO THE BEST OF MY KNOWLEDGE AND BELIEF.

ALSO THAT I HAVE FULLY COMPLIED WITH THE PROVISIONS OF CHAPTER AE–7 OF THE WISCONSIN ADMINISTRATIVE CODE

CHARLEY G BRINKMEIER S–2517
MAY 30 2018

WISCONSIN
CHARLEY G. BRINKMEIER
S-2517
DEERBROOK, WI
LAND SURVEYOR

RECORD # 10653
LANGLADE COUNTY SURVEYORS OFFICE
DATE FILED: _____ BY: _____

- ○ 1.3" X 18" IRON PIPE WEIGHING 1.68 LBS/LINEAL FOOT SET(OD)
- ● FOUND 2" I. PIPE
- ◉ FOUND 1" I. PIPE
- ▲ FOUND PK NAIL OR RR SPIKE
- ⊡ FOUND GOV'T CORNER
- () RECORD DATA

SHEET 1 OF 1

GRAPHIC SCALE
0 30 60 120
1 inch = 250ft.

N

SURVEY PROVIDED BY: CORNERSTONE SURVEYING W12890 HWY I DEERBROOK WI 54424 715–216–3234	SURVEYED FOR: ALINE BROKMEIER 1021 ELCHO LN RHINELANDER WI 54501	BEARING REFERENCE: TO THE LANGLADE COUNTY COORDINATE SYSTEM DATE MAY 30 2018