

LANGLADE COUNTY MAP OF SURVEY

OF LOTS 11 AND 12 OF BLOCK 1 OF MORSE AND TRADEWELL ADDITION ALL BEING LOCATED IN PART OF THE SW1/4-SE1/4 SECTION 19, TOWNSHIP 31 NORTH, RANGE 11 EAST, CITY OF ANTIGO, LANGLADE COUNTY, WISCONSIN.

TIMBER WOLF LAND SURVEYING - DEAN A. WILLIAMS RLS - 2468 (715) 627 - 2500

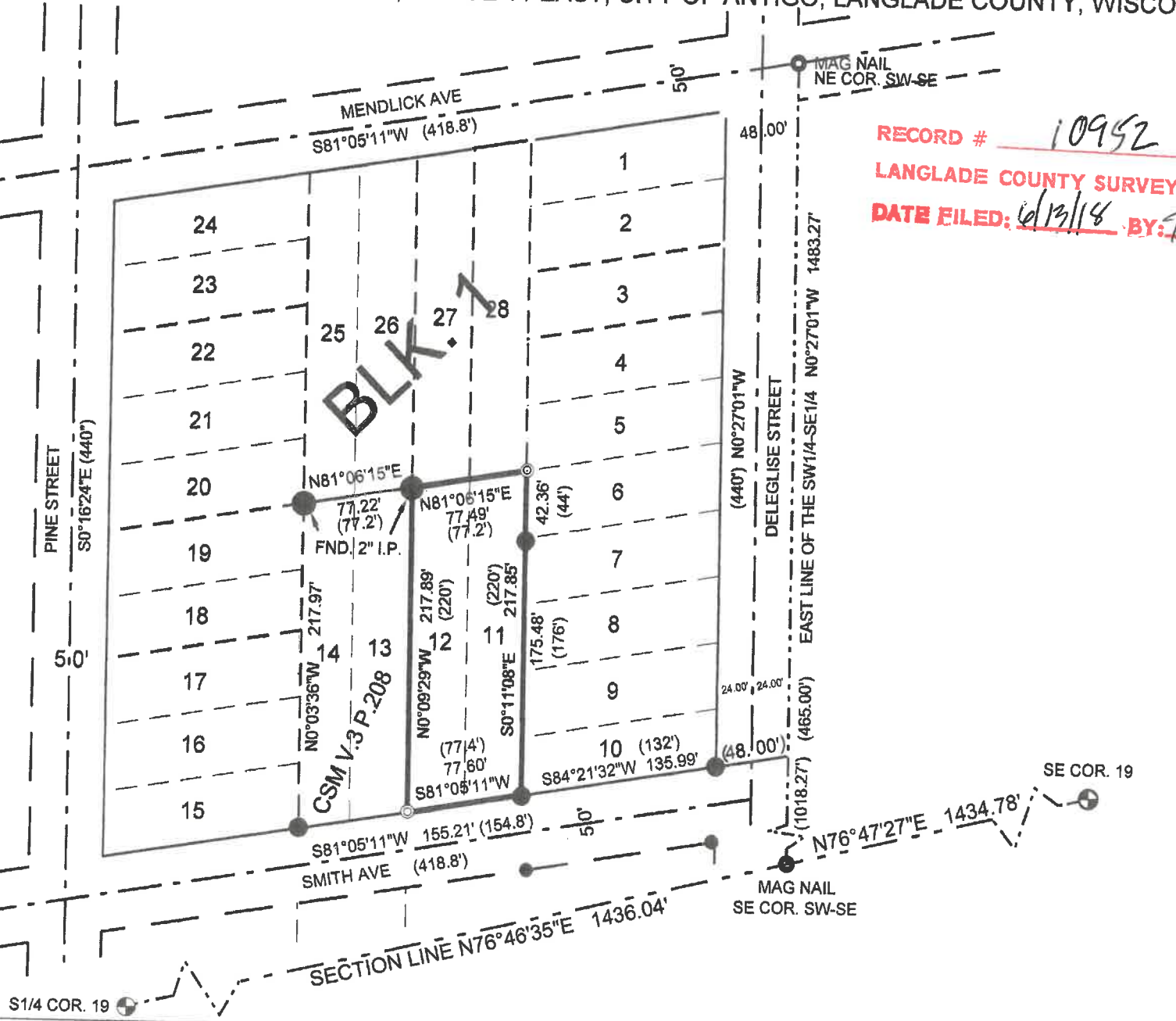

RECORD # 10952
 LANGLADE COUNTY SURVEYORS OFFICE
 DATE FILED: 6/13/18 BY: D. TRUSTY

N
 BEARINGS REFERENCED TO THE SOUTH LINE OF THE SW1/4 - SE1/4 ASSUMED TO BEAR N76°46'35"E

- LEGEND**
- ⊕ — FOUND 4" B.C.I.P.
 - ⊕ — FOUND 1.5" CAPPED PIPE
 - — FOUND 1" I.P.
 - — FOUND .76" I.R.
 - ⊙ — SET 1.03" x 24" I.P. 1.13 LBS/FT
 - () — ORIGINAL PLAT DISTANCE

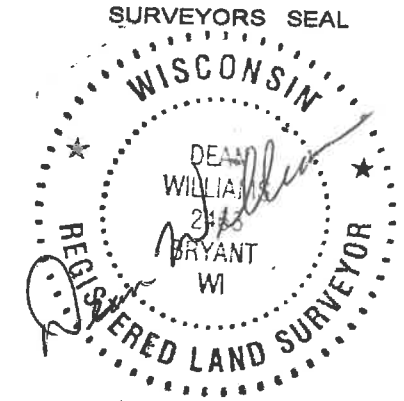

CLIENT: GARY ETHERINGTON
 5/17/18

