

MAP OF SURVEY

OF PART OF THE NORTHWEST 1/4 OF THE NORTHWEST 1/4 OF SECTION 22, TOWNSHIP 30 NORTH, RANGE 10 EAST, TOWN OF ROLLING, LANGLADE COUNTY WISCONSIN

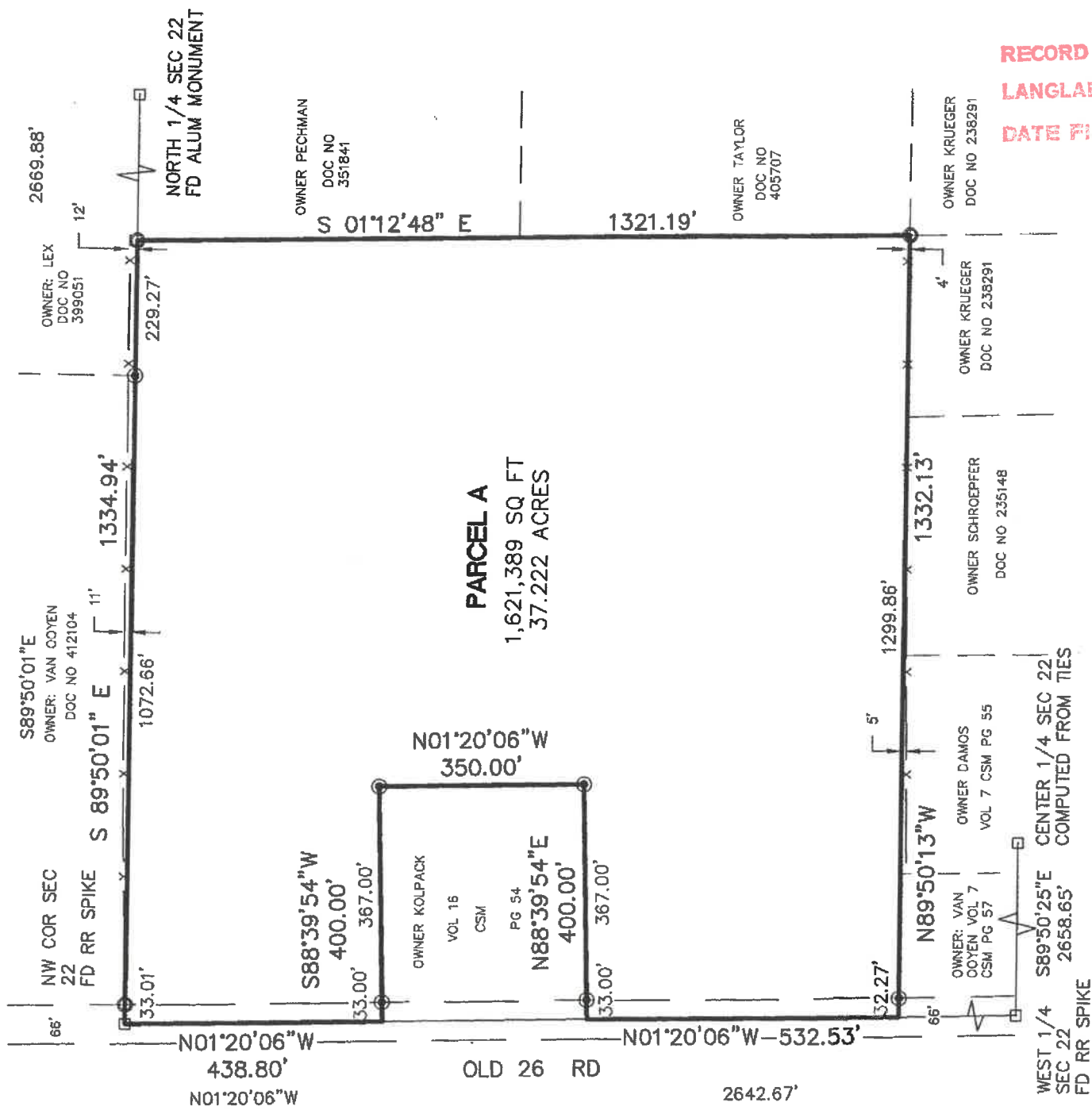

RECORD # 10951
 LANGLADE COUNTY SURVEYORS OFFICE
 DATE FILED 6/13/18 BY: D. TRUSTY

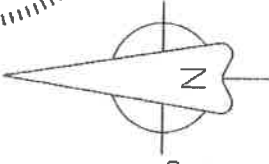
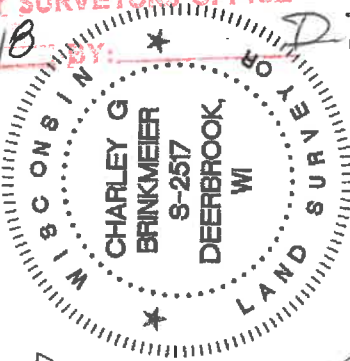

I, CHARLEY G BRINKMEIER, PROFESSIONAL LAND SURVEYOR S-2517, DO HEREBY CERTIFY THAT BY THE DIRECTION OF ERIC MEYER I SURVEYED AND MAPPED THE PROPERTY HEREON. I FURTHER CERTIFY THAT THIS MAP IS A TRUE AND CORRECT REPRESENTATION OF SAID SURVEY, AND THAT THIS SURVEY IS CORRECT TO THE BEST OF MY KNOWLEDGE AND BELIEF.

ALSO THAT I HAVE FULLY COMPLIED WITH THE PROVISIONS OF CHAPTER AE-7 OF THE WISCONSIN ADMINISTRATIVE CODE

Charley G. Brinkmeier
 CHARLEY G BRINKMEIER S-2517
 DECEMBER 19, 2017

- 1.3" X 18" IRON PIPE WEIGHING 1.68 LBS/LINEAL FOOT SET(OD)
- FOUND 2" I. PIPE
- FOUND 1" I. PIPE
- ▲ FOUND PK NAIL OR RR SPIKE
- FOUND GOV'T CORNER
- RECORD DATA

SURVEY PROVIDED BY: CORNERSTONE SURVEYING WI2890 HWY 1 DEERBROOK WI 54424 715-216-3234	SURVEYED FOR: ERIC MEYER N1240 OLD 26 RD ANTIGO WI 54409	BEARING REFERENCE: TO THE LANGLADE COUNTY COORDINATE SYSTEM
--	---	---