

MAP OF SURVEY

OF ALL OF THE NORTHWEST 1/4 OF THE SOUTHEAST 1/4
OF SECTION 10, TOWNSHIP 33 NORTH, RANGE 9 EAST,
TOWN OF SUMMIT, LANGLADE COUNTY WISCONSIN

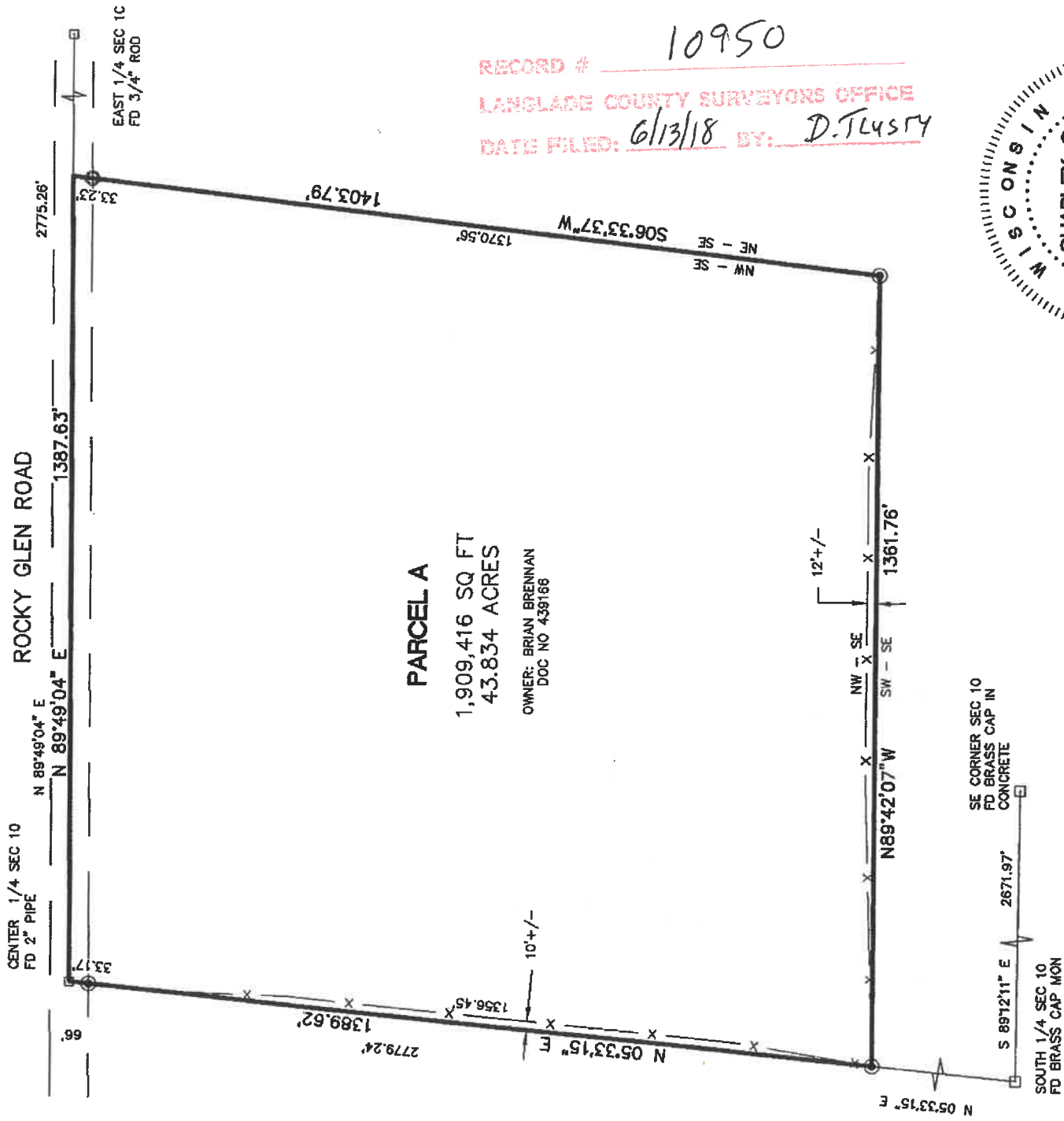

RECORD # 10950
 LANGLADE COUNTY SURVEYORS OFFICE
 DATE FILED: 6/13/18 BY: D. Tlusky

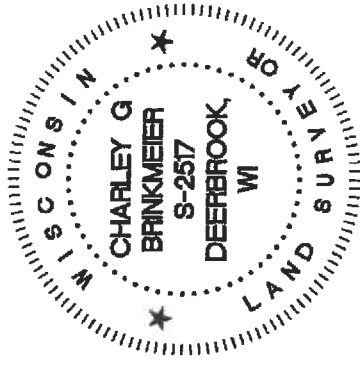

I, CHARLEY G BRINKMEIER, PROFESSIONAL LAND SURVEYOR S-2517, DO
HEREBY CERTIFY THAT BY THE DIRECTION OF BRIAN BRENNAN I SURVEYED AND
MAPPED THE PROPERTY HEREON. I FURTHER CERTIFY THAT THIS MAP IS A
TRUE AND CORRECT REPRESENTATION OF SAID SURVEY, AND THAT THIS
SURVEY IS CORRECT TO THE BEST OF MY KNOWLEDGE AND BELIEF.

ALSO THAT I HAVE FULLY COMPLIED WITH THE PROVISIONS OF CHAPTER AE-7
OF THE WISCONSIN ADMINISTRATIVE CODE

Charley G. Brinkmeier
 CHARLEY G BRINKMEIER S-2517
 NOVEMBER 14, 2017

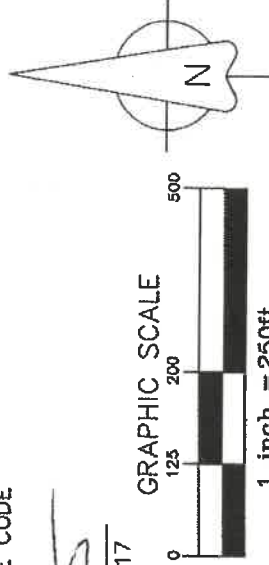

- 1.3" X 18" IRON PIPE WEIGHING 1.68 LBS/LINEAL FOOT SET(OD)
- FOUND 2" I. PIPE
- ⊙ FOUND 1" I. PIPE
- ▲ FOUND PK NAIL OR RR SPIKE
- ▣ FOUND GOV'T CORNER
- RECORD DATA

SHEET 1 OF 1

SURVEY PROVIDED BY:
 CORNERSTONE SURVEYING
 W12890 HWY 1
 DEERBROOK WI 54424
 715-623-4098

SURVEYED FOR:
 BRIAN BRENNAN
 909 N SUMMIT ST
 APPLETON WI 54914

BEARING REFERENCE:
 LANGLADE COUNTY
 COORDINATE SYSTEM