

MAP OF SURVEY

OF PART OF THE NORTHWEST 1/4 OF THE NORTHWEST 1/4
AND ALL OF THE NORTHWEST 1/4 OF THE SOUTHWEST 1/4
OF SECTION 3, TOWNSHIP 31 NORTH, RANGE 10 EAST,
TOWN OF ACKLEY, LANGLADE COUNTY WISCONSIN

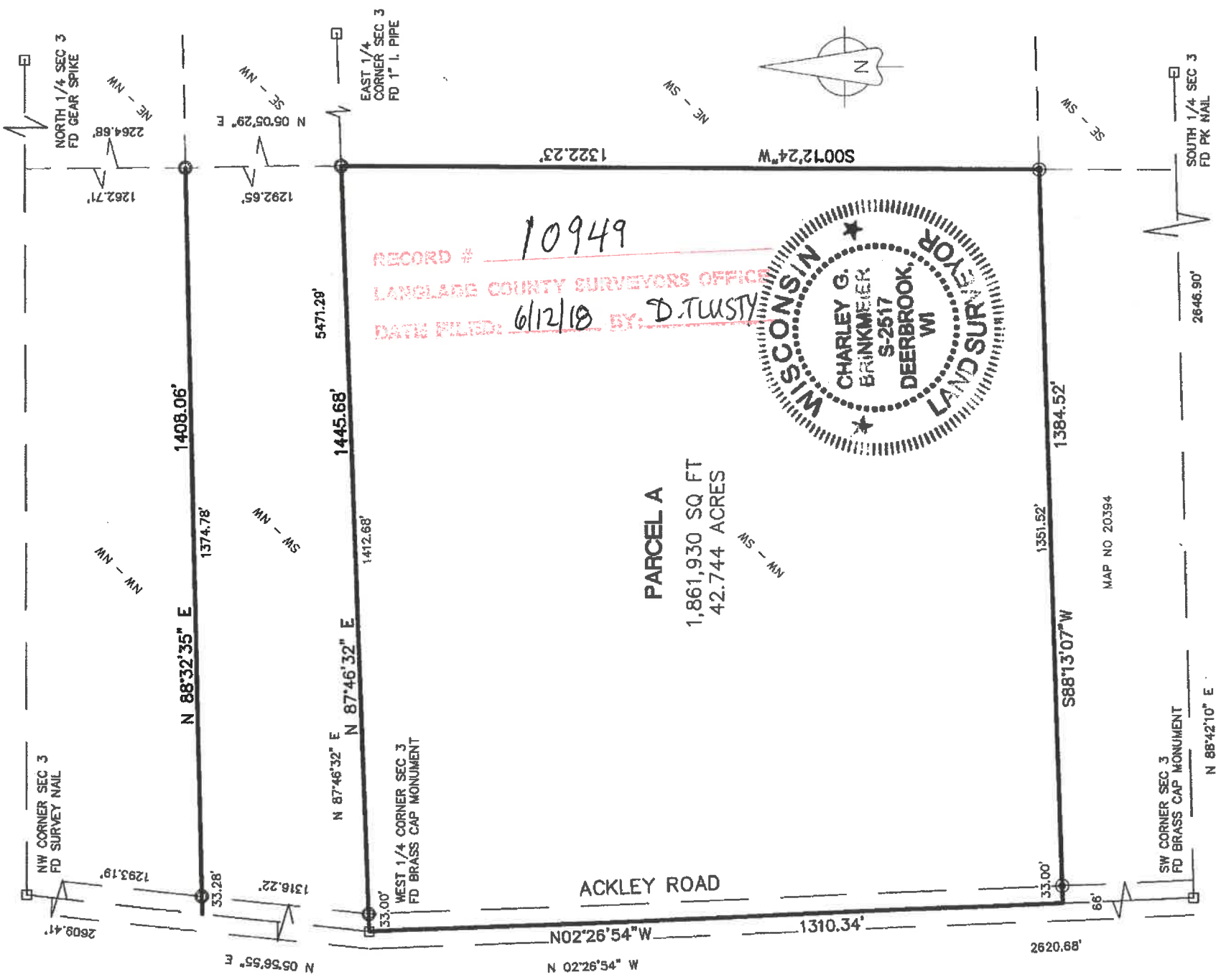

I, CHARLEY G. BRINKMEIER, PROFESSIONAL LAND SURVEYOR S-2517, DO HEREBY CERTIFY THAT BY THE DIRECTION OF JESSE TEAL I SURVEYED AND MAPPED THE PROPERTY HEREON. I FURTHER CERTIFY THAT THIS MAP IS A TRUE AND CORRECT REPRESENTATION OF SAID SURVEY, AND THAT THIS SURVEY IS CORRECT TO THE BEST OF MY KNOWLEDGE AND BELIEF.

ALSO THAT I HAVE FULLY COMPLIED WITH THE PROVISIONS OF CHAPTER AE-7 OF THE WISCONSIN ADMINISTRATIVE CODE.

Charley G. Brinkmeier
CHARLEY G. BRINKMEIER S-2517
NOVEMBER 14 2017



SURVEY PROVIDED BY: CORNERSTONE SURVEYING W12890 HWY 1 DEERBROOK WI 54424 715-216-3234	SURVEYED FOR: JESSE TEAL W11543 CTH 1 ANTIGO WI 54409	BEARING REFERENCE: TO THE LANGLADE COUNTY COORDINATE SYSTEM
--	--	---

- 1.3" X 18" IRON PIPE WEIGHING 1.68 LBS/LINEAL FOOT SET(OD)
 - FOUND 1" I. PIPE
 - FOUND GOV'T CORNER
 - RECORD DATA
- SHEET 1 OF 1