

MAP OF SURVEY

OF PART OF THE NORTHWEST 1/4 OF THE NORTHEAST 1/4
AND PART OF THE SOUTHEAST 1/4 OF THE NORTHWEST
1/4 OF SECTION 36, TOWNSHIP 33 NORTH, RANGE 13
EAST, TOWN OF EVERGREEN, LANGLADE COUNTY WISCONSIN

RECORD # 10948
LANGLADE COUNTY SURVEYORS OFFICE
DATE FILED 2631.34' 6/12/18 BY: D. TUSTY

I, CHARLEY G BRINKMEIER, REGISTERED LAND SURVEYOR S-2517, DO HEREBY CERTIFY THAT BY THE DIRECTION OF GERRY McGEE I SURVEYED AND MAPPED THE PROPERTY HEREON. I FURTHER CERTIFY THAT THIS MAP IS A TRUE AND CORRECT REPRESENTATION OF SAID SURVEY, AND THAT THIS SURVEY IS CORRECT TO THE BEST OF MY KNOWLEDGE AND BELIEF.

ALSO THAT I HAVE FULLY COMPLIED WITH THE PROVISIONS OF AE-7 OF THE OF THE WISCONSIN ADMINISTRATIVE CODE.

CHARLEY G BRINKMEIER S-2517
MAY 9 2017

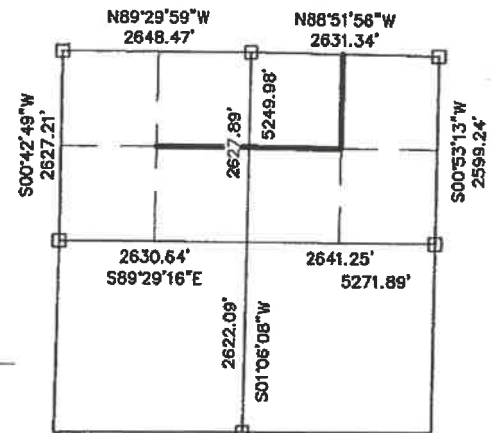
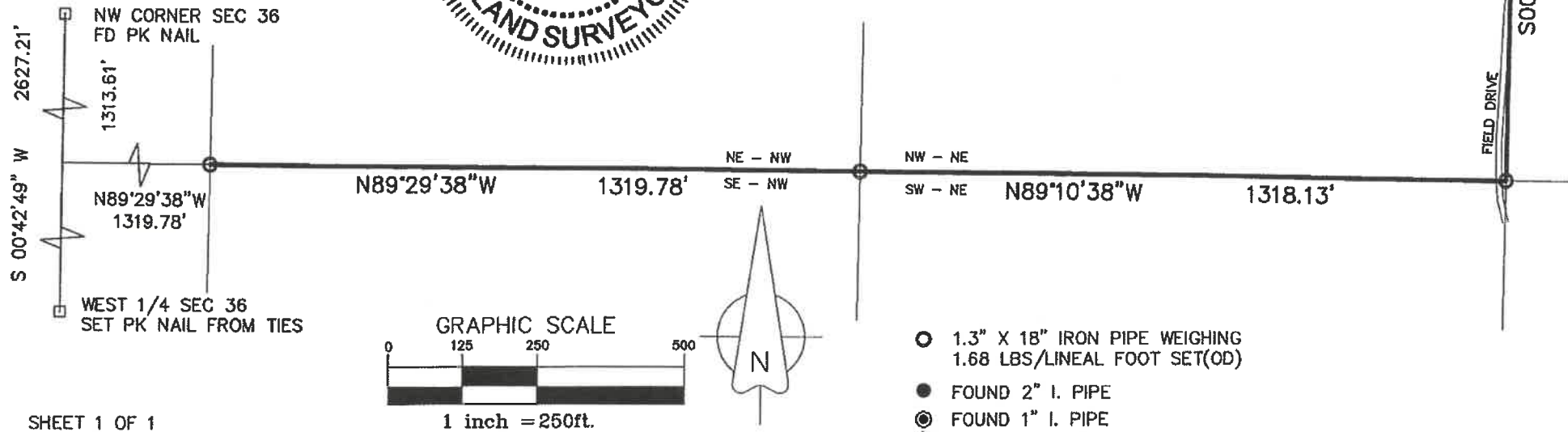
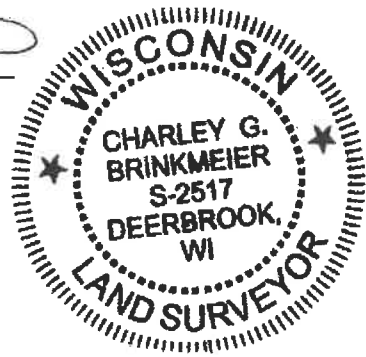

SECTION SUMMARY SECTION 36

NW CORNER - FD PK NAIL
 NORTH 1/4 - FD 1" I. PIPE
 NE CORNER - FD 2" I. PIPE
 WEST 1/4 - SET PK NAIL FROM TIES
 EAST 1/4 - FD 2" PIPE WITH ALUM CAP
 SOUTH 1/4 - FD 1.5" PIPE WITH BRASS CAP

- 1.3" X 18" IRON PIPE WEIGHING 1.68 LBS/LINEAL FOOT SET(OD)
- FOUND 2" I. PIPE
- ◎ FOUND 1" I. PIPE
- ▲ FOUND PK NAIL OR RR SPIKE
- FOUND GOV'T CORNER
- () RECORD DATA

SHEET 1 OF 1

SURVEY PROVIDED BY: CORNERSTONE SURVEYING W12890 HWY 1 DEERBROOK WI 54424 715-623-4098	SURVEYED FOR: GERRY McGEE N2695 McGEE RD WHITE LAKE WI 54491	BEARING REFERENCE: TO THE LANGLADE COUNTY COORDINATE SYSTEM
--	---	---