

MAP OF SURVEY

OF PART OF THE NORTHWEST 1/4 OF THE SOUTHWEST 1/4
AND PART OF THE SOUTHEAST 1/4 OF THE NORTHWEST
1/4 OF SECTION 34, TOWNSHIP 32 NORTH, RANGE 9 EAST,
TOWN OF VILAS, LANGLADE COUNTY WISCONSIN

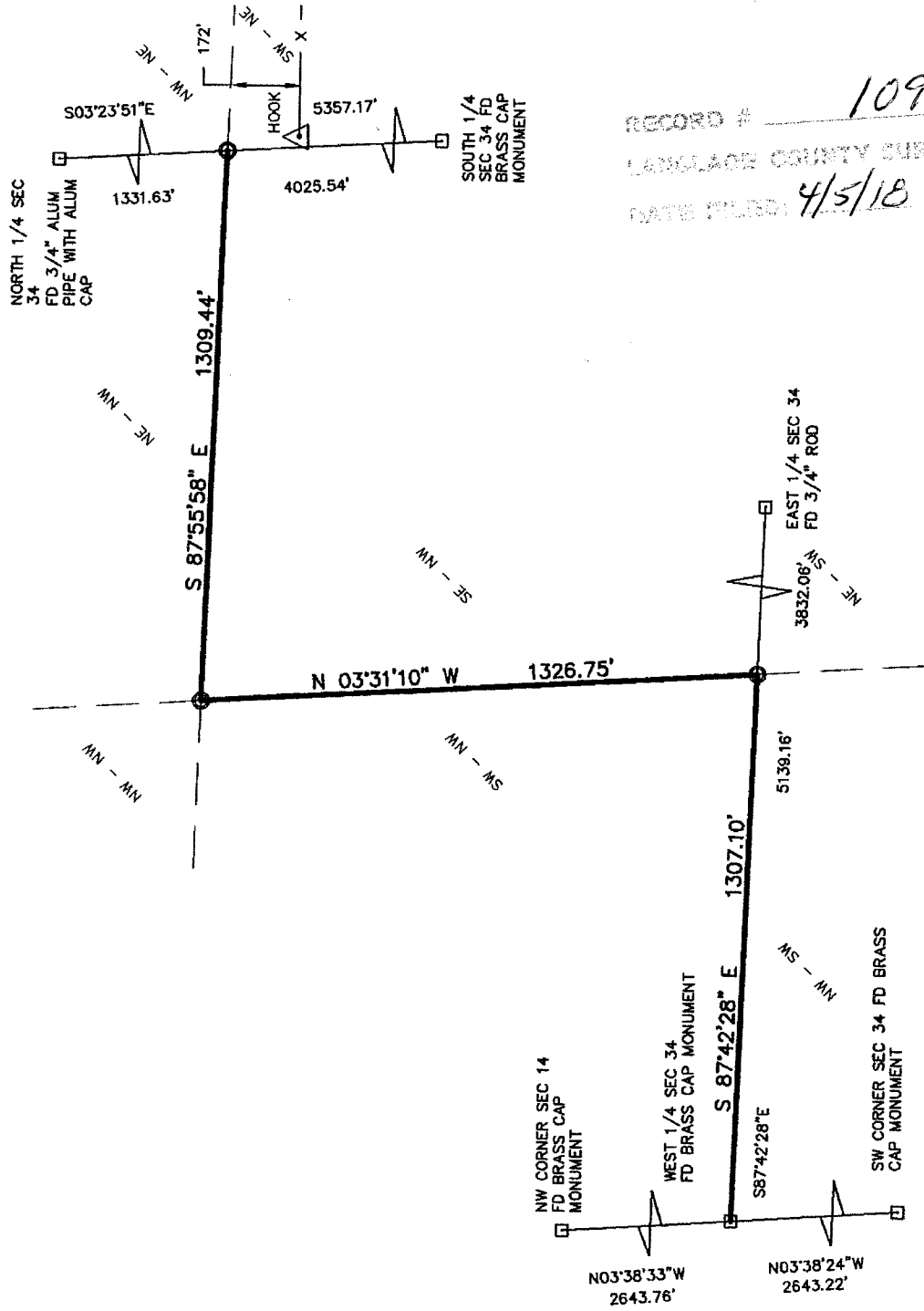

RECORD # 10946
LANGLADE COUNTY SURVEYORS OFFICE
DATE FILED 4/5/18 BY D.T.

I, CHARLEY G BRINKMEIER, PROFESSIONAL LAND SURVEYOR S-2517, DO
HEREBY CERTIFY THAT BY THE DIRECTION OF SCOTT FIELDS I SURVEYED AND
MAPPED THE PROPERTY HEREON. I FURTHER CERTIFY THAT THIS MAP IS A
TRUE AND CORRECT REPRESENTATION OF SAID SURVEY, AND THAT THIS
SURVEY IS CORRECT TO THE BEST OF MY KNOWLEDGE AND BELIEF.

ALSO THAT I HAVE FULLY COMPLIED WITH THE PROVISIONS OF CHAPTER AE-7
OF THE WISCONSIN ADMINISTRATIVE CODE

Charley G. Brinkmeier
CHARLEY G BRINKMEIER S-2517
NOVEMBER 14 2017

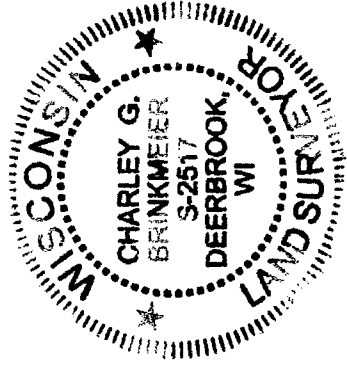

- 1.3" X 18" IRON PIPE WEIGHING 1.68 LBS/LINEAL FOOT SET(OD)
- FOUND 2" I. PIPE
- ◎ FOUND 1" I. PIPE
- ▲ FOUND PK NAIL OR RR SPIKE
- FOUND GOV'T CORNER
- RECORD DATA

SHEET 1 OF 2

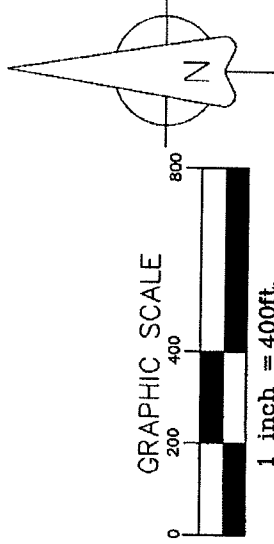

SURVEY PROVIDED BY:
CORNERSTONE SURVEYING
W12890 HWY 1
DEERBROOK WI 54424
715-216-3234

SURVEYED FOR:
SCOTT FIELDS
1939 SOUTHLAND LN
NEW LONDON WI 54961

BEARING REFERENCE:
TO THE LANGLADE COUNTY
COORDINATE SYSTEM