

MAP OF SURVEY

OF PART OF THE SOUTHEAST 1/4 OF THE SOUTHEAST 1/4
OF SECTION 16, TOWNSHIP 32 NORTH, RANGE 10 EAST,
TOWN OF PECK, LANGLADE COUNTY WISCONSIN

RECORD # 10944
LANGLADE COUNTY SURVEYORS OFFICE
DATE: 8/30/17 BY: D. TUKSTY

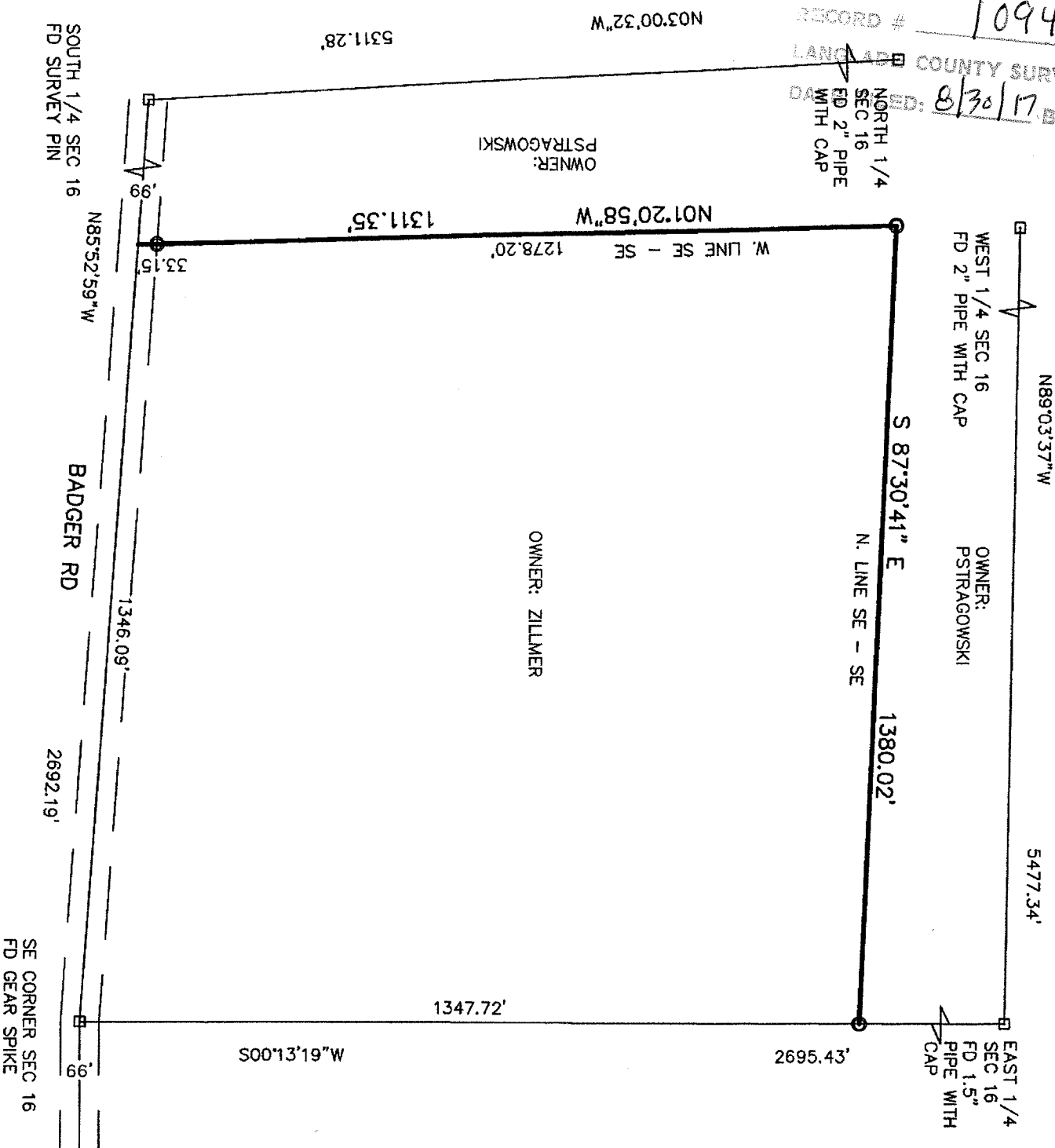

I, CHARLEY G BRINKMEIER, PROFESSIONAL LAND SURVEYOR S-2517, DO
HEREBY CERTIFY THAT BY THE DIRECTION OF BARBARA PSTRAGOWSKI I
SURVEYED AND MAPPED THE PROPERTY HEREON. I FURTHER CERTIFY THAT
THIS MAP IS A TRUE AND CORRECT REPRESENTATION OF SAID SURVEY, AND
THAT THIS SURVEY IS CORRECT TO THE BEST OF MY KNOWLEDGE AND BELIEF.

ALSO THAT I HAVE FULLY COMPLIED WITH THE PROVISIONS AE -- 7 OF THE
ADMINISTRATIVE CODE AND CHAPTER 236.34 OF THE WISCONSIN STATUTES.

Charley G Brinkmeier
CHARLEY G BRINKMEIER S-2517
JULY 10, 2017

- FOUND 2" I. PIPE
- FOUND 1" I. PIPE
- ▲ FOUND PK NAIL OR RR SPIKE
- ▣ FOUND GOV'T CORNER
- RECORD DATA

- 1.3" X 18" IRON PIPE WEIGHING 1.68 LBS/LINEAL FOOT SET(OD)

GRAPHIC SCALE

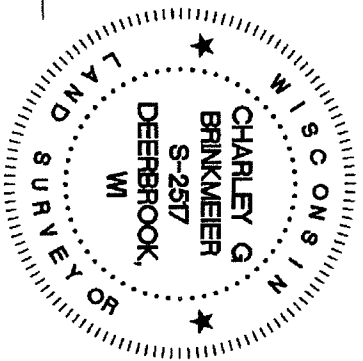
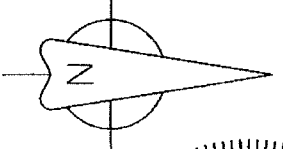
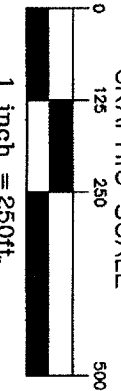

SHEET 1 OF 1

SURVEY PROVIDED BY:
CORNERSTONE SURVEYING
W12890 HWY 1
DEERBROOK WI 54424
715-218-3234

SURVEYED FOR:
BARBARA PSTRAGOWSKI
W11849 McEACHERN RD
DEERBROOK WI 54424

BEARING REFERENCE:
TO THE LANGLADE COUNTY
COORDINATE SYSTEM