

# LANGLADE COUNTY MAP OF SURVEY

NE COR PART OF THE NE1/4-NE1/4, SECTION 14, T.33N., R13E., TOWN OF LANGLADE, LANGLADE CO., WI

BEARINGS REFERENCED TO MAGNETIC NORTH.

RECORD # 10942  
 LANGLADE COUNTY SURVEYORS OFFICE  
 DATE FILED: 8/30/17 BY: D. TUSTY



### LEGAL DESCRIPTIONS

PART OF THE NE1/4 - NE1/4, SECTION 14, TOWNSHIP 33 NORTH, RANGE 13 EAST, TOWN OF LANGLADE, LANGLADE COUNTY, WISCONSIN MORE PARTICULARLY DESCRIBED AS FOLLOWS:  
 COMMENCING AT THE NORTHEAST CORNER OF SAID SECTION 14; THENCE S1°26'01"W, 713.79 FEET AS THE POINT OF BEGINNING OF THIS SURVEY; THENCE CONTINUING S1°26'01"W, 600.24 FEET; THENCE S89°47'56"W, 1064.28 FEET; THENCE N17°10'49"W, 627.35 FEET; THENCE N89°47'56"E, 1264.60 FEET TO THE POINT OF BEGINNING.  
 ALSO; COMMENCING AT THE NORTHEAST CORNER OF SAID SECTION 14; THENCE S1°26'01"W, 1314.03 FEET; THENCE S89°47'56"W, 1064.28 FEET; THENCE CONTINUING S89°47'56"W, 159.25 FEET TO THE POINT OF BEGINNING; THENCE CONTINUING S89°47'56"W, 139.13 FEET; THENCE N1°22'30"E, 403.29 FEET; THENCE S17°10'49"E, 422.98 FEET TO THE POINT OF BEGINNING.

### SURVEYORS STATEMENT

I, DEAN WILLIAMS, LAND SURVEYOR, WISCONSIN REGISTRATION PLS-2468, DO HEREBY CERTIFY THAT I HAVE SURVEYED THE LANDS SHOWN HEREON, AND THAT THE SAID SURVEY IS ACCURATE AND TRUE TO THE BEST OF MY KNOWLEDGE AND BELIEF; THAT THE MAP SHOWN HEREON IS A TRUE AND CORRECT REPRESENTATION OF THE SAID SURVEY, AND THAT I HAVE COMPLIED WITH THE APPLICABLE REQUIREMENTS OF SECTION A-E 7.01 OF THE WISCONSIN ADMINISTRATIVE CODE.  
 DATED THIS 12TH DAY OF APRIL, 2017

### LEGEND

- — FOUND SURVEY NAIL
- ⊙ — SET 1.3" X 24" O. D. IRON PIPE 1.65 LBS/FT
- ⏏ — SWAMP

SCALE 1" = 200'

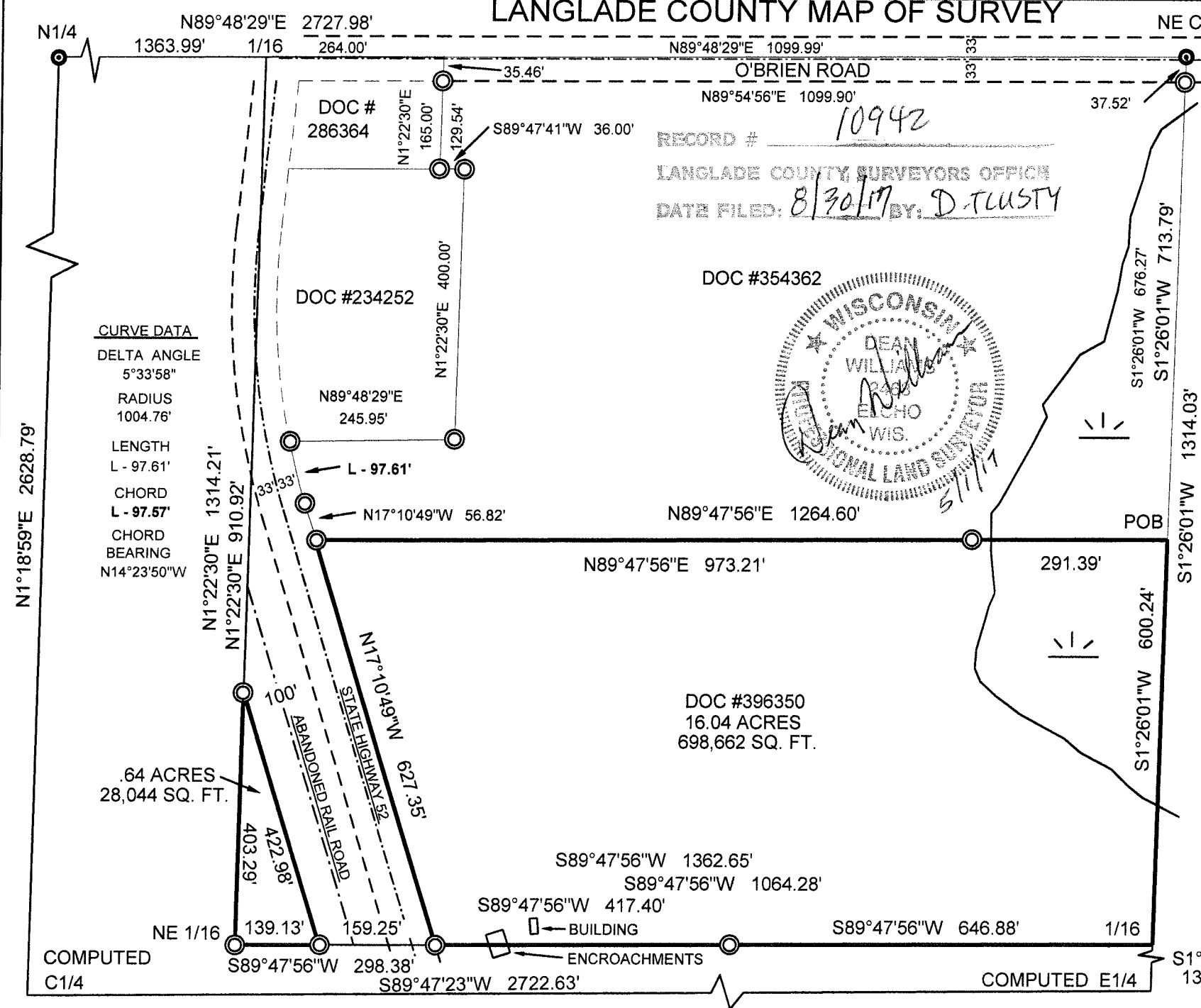

**CURVE DATA**

DELTA ANGLE	5°33'58"
RADIUS	1004.76'
LENGTH	L - 97.61'
CHORD	L - 97.57'
CHORD BEARING	N14°23'50"W

COMPUTED C1/4

COMPUTED E1/4