

LANGLADE COUNTY MAP OF SURVEY

NE COR PART OF THE NE1/4-NE1/4, SECTION 14, T.33N., R13E., TOWN OF LANGLADE, LANGLADE CO., WI

BEARINGS REFERENCED TO MAGNETIC NORTH.

RECORD # 10941
 LANGLADE COUNTY SURVEYORS OFFICE
 DATE FILED: 01/30/17 BY: D. TRUSTY

LEGAL DESCRIPTION

PART OF THE NE1/4 - NE1/4, SECTION 14, TOWNSHIP 33 NORTH, RANGE 13 EAST, TOWN OF LANGLADE, LANGLADE COUNTY, WISCONSIN MORE PARTICULARLY DESCRIBED AS FOLLOWS;
 COMMENCING AT THE NORTHEAST CORNER OF SAID SECTION 14; THENCE S1°26'01"W, 713.79 FEET AS THE POINT OF BEGINNING OF THIS SURVEY; THENCE CONTINUING S1°26'01"W, 600.24 FEET; THENCE S89°47'56"W, 1064.28 FEET; THENCE N17°10'49"W, 627.35 FEET; THENCE N89°47'56"E, 1264.60 FEET TO THE POINT OF BEGINNING.

I, LARRY MONNOT, OWNER OF LANDS IN DOC. # 396350
 HEREBY WAIVE COMPLETION OF SURVEY WORK:

Larry Monnot 4/12/17
 SIGNATURE DATE

SURVEYORS STATEMENT

I, DEAN WILLIAMS, LAND SURVEYOR, WISCONSIN REGISTRATION PLS-2468, DO HEREBY CERTIFY THAT I HAVE SURVEYED THE LANDS SHOWN HEREON, AND THAT THE SAID SURVEY IS ACCURATE AND TRUE TO THE BEST OF MY KNOWLEDGE AND BELIEF; THAT THE MAP SHOWN HEREON IS A TRUE AND CORRECT REPRESENTATION OF THE SAID SURVEY, AND THAT I HAVE COMPLIED WITH THE APPLICABLE REQUIREMENTS OF SECTION A-E 7.01 OF THE WISCONSIN ADMINISTRATIVE CODE.

DATED THIS 12TH DAY OF APRIL, 2017

LEGEND

- — FOUND SURVEY NAIL
- ⊙ — SET 1.3" X 24" O. D. IRON PIPE 1.65 LBS/FT
- ⎓ — SWAMP

SCALE 1" = 200'

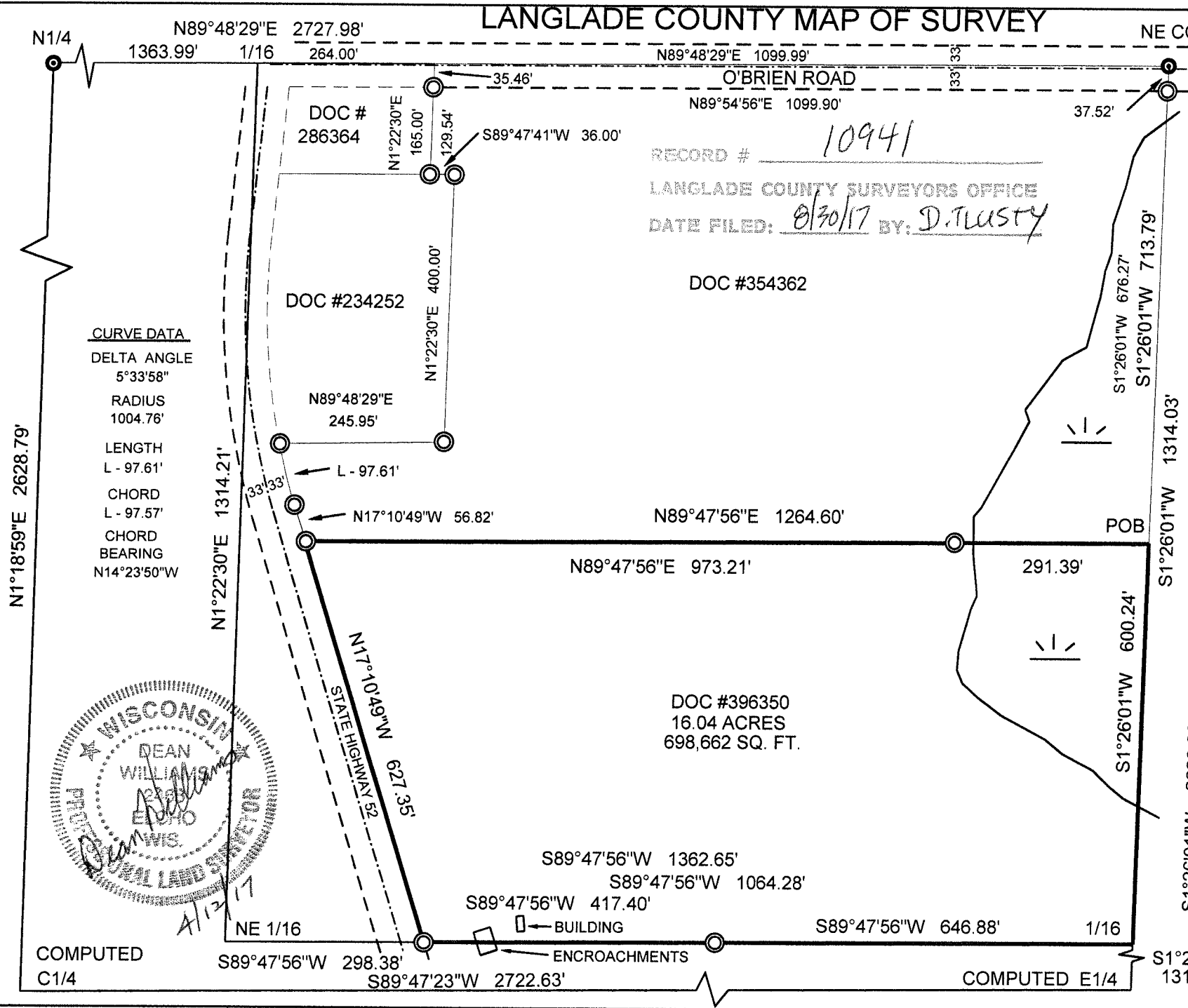

CURVE DATA

DELTA ANGLE
 5°33'58"
 RADIUS
 1004.76'
 LENGTH
 L - 97.61'
 CHORD
 L - 97.57'
 CHORD BEARING
 N14°23'50"W

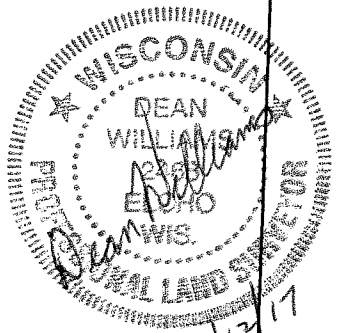

COMPUTED C1/4

COMPUTED E1/4