

MAP OF SURVEY

OF PART OF THE SOUTHEAST 1/4 OF THE NORTHEAST 1/4 OF SECTION 9, TOWNSHIP 33 NORTH, RANGE 9 EAST, TOWN OF SUMMIT, LANGLADE COUNTY WISCONSIN

RECORD # 109401
 LANGLADE COUNTY SURVEYORS OFFICE
 DATE FILED: 8/30/17 BY: D. Tlusty

OWNER: MARY & STEPHEN HANKE LUCAS

S 87°07'26" E 1267.81' N. LINE SE - NE

OWNER: THOMAS KESCENOVITZ

N 00°01'33" E 1343.18' W. LINE SE - NE

PARCEL A
 1,691,560 SQ FT
 38.833 ACRES

DOC NO 419976

OWNER: MATTHEW PREY

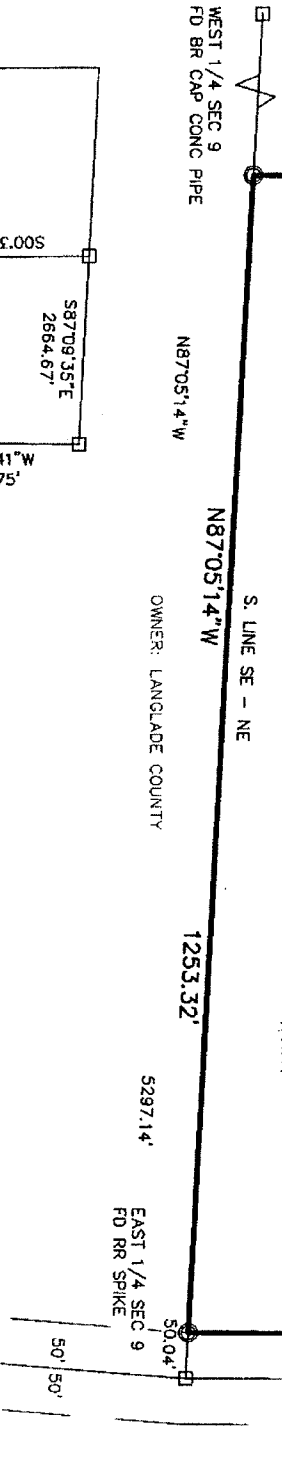
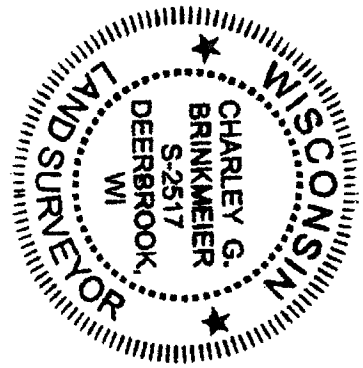

OWNER: LANGLADE COUNTY

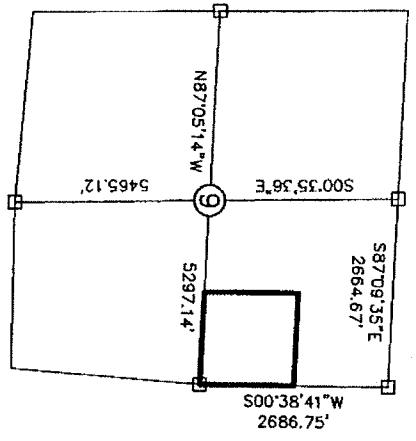

SECTION SUMMARY

NORTH 1/4 - SET GEAR SPIKE
 NE CORNER - FD RR SPIKE
 WEST 1/4 - FD BR CAP CONC PIPE
 EAST 1/4 - FD 60D NAIL
 SOUTH 1/4 - FD BR CAP CONC PIPE

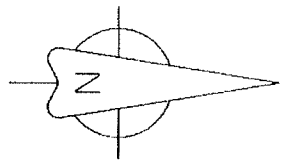

Charley G. Brinkmeier
 CHARLEY G. BRINKMEIER S-2517
 JANUARY 9, 2016

I, CHARLEY G. BRINKMEIER, PROFESSIONAL LAND SURVEYOR S-2517, DO HEREBY CERTIFY THAT BY THE DIRECTION OF MATTHEW PREY I SURVEYED AND MAPPED THE PROPERTY HEREON. I FURTHER CERTIFY THAT THIS MAP IS A TRUE AND CORRECT REPRESENTATION OF SAID SURVEY, AND THAT THIS SURVEY IS CORRECT TO THE BEST OF MY KNOWLEDGE AND BELIEF.

ALSO THAT I HAVE FULLY COMPLIED WITH THE PROVISIONS OF CHAPTER 236.34 OF THE WISCONSIN STATUTES.

GRAPHIC SCALE

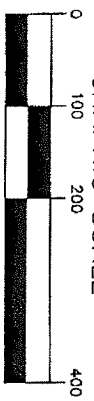

- 1.3" X 18" IRON PIPE WEIGHING 1.68 LBS./LINEAL FOOT SET(OD)
- FOUND 2" I. PIPE
- ◎ FOUND 1" I. PIPE
- ▲ FOUND PK NAIL OR RR SPIKE
- FOUND GOV'T CORNER
- RECORD DATA

SHEET 1 OF 1	SURVEY PROVIDED BY: CORNERSTONE SURVEYING W12890 HWY 1 DEERBROOK WI 54424 715-216-3234	SURVEYED FOR: MATT PREY W24874 WILDWOOD WAY SUSSEX WI 53089	BEARING REFERENCE: LANGLADE COUNTY COORDINATE SYSTEM JAN 9 2016
--------------	--	--	--