

MAP OF SURVEY

OF PART OF THE NORTHWEST 1/4 OF THE NORTHEAST 1/4
 OF SECTION 36, TOWNSHIP 31 NORTH, RANGE 11 EAST,
 TOWN OF ANTIGO, LANGLADE COUNTY WISCONSIN

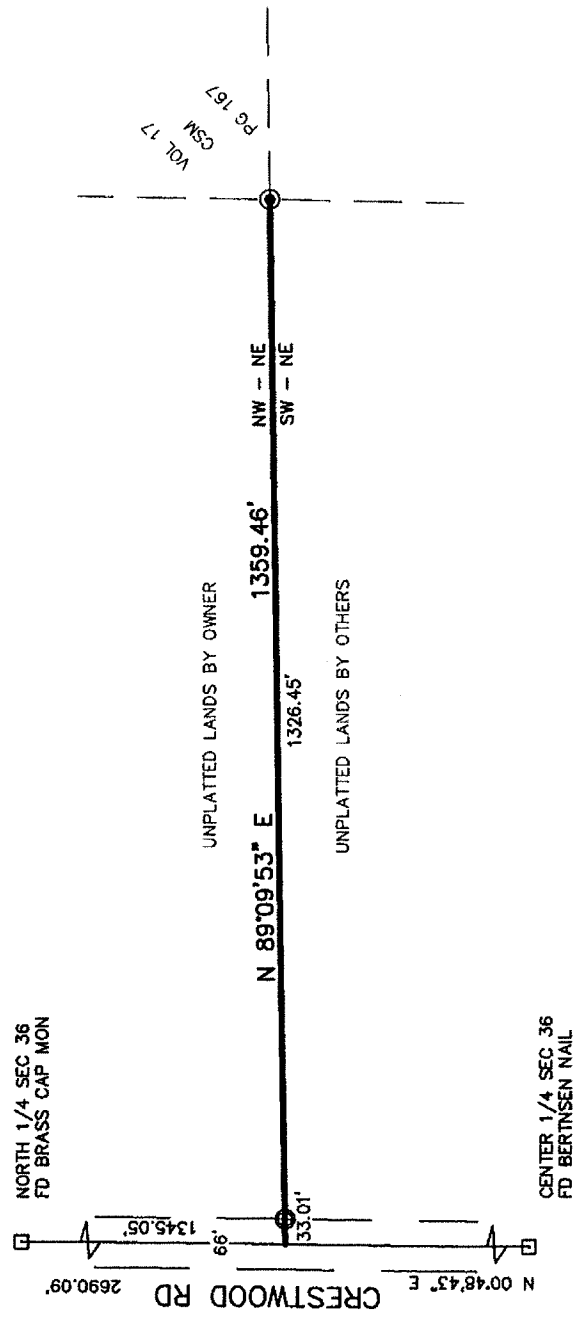

I, CHARLEY G BRINKMEIER, PROFESSIONAL LAND SURVEYOR S-2517, DO HEREBY CERTIFY THAT BY THE DIRECTION OF JON PETROSKEY I SURVEYED AND MAPPED THE PROPERTY HEREON. I FURTHER CERTIFY THAT THIS MAP IS A TRUE AND CORRECT REPRESENTATION OF SAID SURVEY, AND THAT THIS SURVEY IS CORRECT TO THE BEST OF MY KNOWLEDGE AND BELIEF.

ALSO THAT I HAVE FULLY COMPLIED WITH THE PROVISIONS OF CHAPTER 236.34 OF THE WISCONSIN STATUTES.

Charley G. Brinkmeier
 CHARLEY G BRINKMEIER S-2517
 AUGUST 14 2017



- 1.3" X 18" IRON PIPE WEIGHING 1.68 LBS/LINEAL FOOT SET(OD)
 - FOUND 2" I. PIPE
 - ◎ FOUND 1" I. PIPE
 - ▲ FOUND PK NAIL OR RR SPIKE
 - ▣ FOUND GOV'T CORNER
 - RECORD DATA
- SHEET 1 OF 1

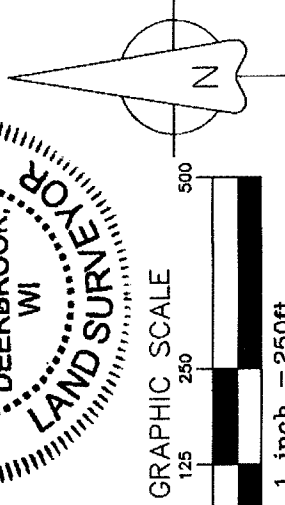

RECORD # 10938
 LANGLADE COUNTY SURVEYORS OFFICE
 DATE FILED: 8/16/17 BY: D. TLUSTY

SURVEY PROVIDED BY: CORNERSTONE SURVEYING W12890 HWY 1 DEERBROOK WI 54424 715-216-3234	SURVEYED FOR: JON PETROSKEY W8175 CRESTWOOD RD ANTIGO WI 54409	BEARING REFERENCE: TO THE LANGLADE COUNTY COORDINATE SYSTEM
--	---	---