

# PLAT OF SURVEY

PART OF THE NE1/4 SE1/4, SECTION 15, T30N-R11E,  
TOWN OF ROLLING, LANGLADE COUNTY, WISCONSIN

RECORD # 10937

LANGLADE COUNTY SURVEYORS OFFICE

DATE FILED: 8/16/17 BY: D. TLUSTY

I, TIMOTHY J. RUSCH, PROFESSIONAL LAND SURVEYOR, DO HEREBY CERTIFY:

THAT I HAVE SURVEYED AND MAPPED BY THE ORDER OF GREG TRUNK, OWNER,  
A PART OF THE NE1/4 OF THE SE1/4 OF SECTION 15, T30N-R11E.

DESCRIBED AS FOLLOWS:  
COMMENCING AT THE EAST 1/4 CORNER OF SECTION 15; THENCE S00°29'21"E,  
ALONG THE EAST LINE OF THE NE1/4 SE1/4 OF SAID SECTION, 878.46 FEET TO THE  
POINT OF BEGINNING; THENCE S89°56'07"W, 700.02 FEET; THENCE S00°29'21"E,  
450.01 FEET; THENCE N89°56'07"E, ALONG THE SOUTH LINE OF THE NE1/4 SE1/4  
OF SAID SECTION, 700.02 FEET; THENCE N00°29'21"W, ALONG THE EAST LINE OF  
THE NE1/4 SE1/4 OF SAID SECTION, 450.01 FEET TO THE POINT OF BEGINNING.

THAT THIS SURVEY WAS FOR THE PURPOSE OF LOCATING PROPERTY  
BOUNDARIES ONLY. OTHER GEOGRAPHICAL FEATURES WERE NOT MAPPED.

THAT THIS IS A TRUE AND CORRECT REPRESENTATION OF THE BOUNDARIES  
SURVEYED TO THE BEST OF MY KNOWLEDGE AND BELIEF.

**TOTAL AREA**  
**7.23 ACRES**  
**(315,009 SQ FT)**  
OF WHICH 0.34 ACRES (14,850 SQ FT)  
IS ROAD RIGHT-OF-WAY

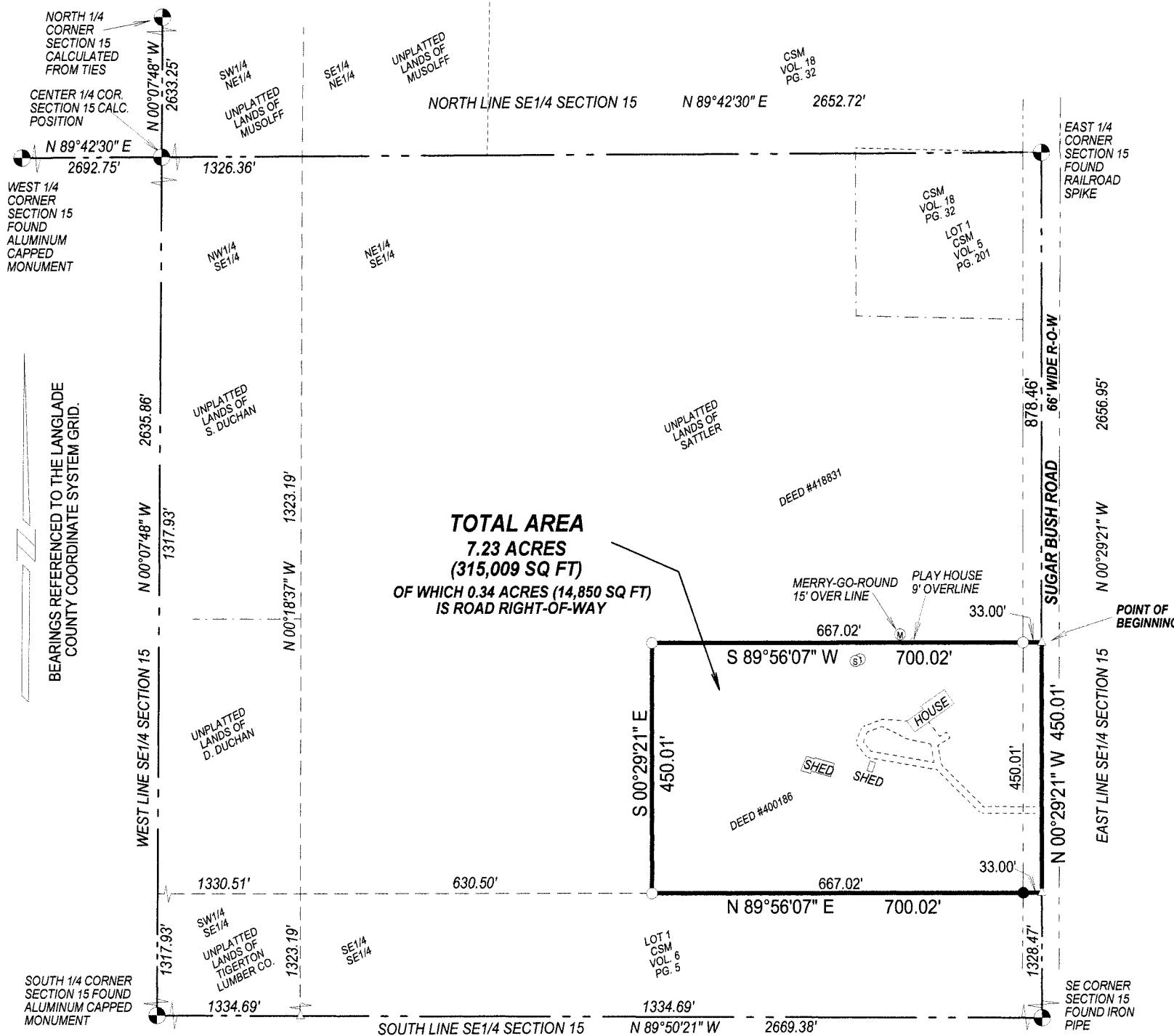

## LEGEND

- △ CALCULATED POINT
- ⊙ SEPTIC
- ⊗ WELL
- FOUND 1" IRON PIPE
- ⊙ FOUND 1.5" IRON PIPE
- SET 1.05" O.D. X 18" LONG IRON PIPE WEIGHING 1.13 LBS/LF

SCALE: 1 INCH = 250 FEET



SURVEYED BY:  
RUSCH ENGINEERING &  
SURVEYING LLC  
400 RUSCH ROAD  
ANTIGO, WI 54409  
(715)623-5044  
PROJECT #16-5597