

PLAT OF SURVEY

PART OF THE NE1/4 SE1/4, SECTION 15, T30N-R11E,
TOWN OF ROLLING, LANGLADE COUNTY, WISCONSIN

RECORD # 10936
LANGLADE COUNTY SURVEYORS OFFICE
DATE FILED: 8/16/17 BY: D TLUSTY

I, TIMOTHY J. RUSCH, PROFESSIONAL LAND SURVEYOR, DO HEREBY CERTIFY:

THAT I HAVE SURVEYED AND MAPPED BY THE ORDER OF MICHELLE SATTLER, OWNER, A PART OF THE NE1/4 OF THE SE1/4 OF SECTION 15, T30N-R11E.

DESCRIBED AS FOLLOWS:
COMMENCING AT THE EAST 1/4 CORNER OF SECTION 15; THENCE S00°29'21"E, ALONG THE EAST LINE OF THE NE1/4 SE1/4 OF SAID SECTION, 299.92 FEET TO THE POINT OF BEGINNING; THENCE CONTINUING S00°29'21"E, ALONG SAID LINE, 578.54 FEET; THENCE S89°56'07"W, 700.02 FEET; THENCE S00°29'21"E, 450.01 FEET; THENCE S89°56'07"W, ALONG THE SOUTH LINE OF THE NE1/4 SE1/4 OF SAID SECTION, 630.50 FEET; THENCE N00°18'37"W, ALONG THE WEST LINE OF THE NE1/4 SE1/4 OF SAID SECTION, 1323.19 FEET; THENCE N89°42'30"E, ALONG THE NORTH LINE OF THE NE1/4 SE1/4 OF SAID SECTION, 992.86 FEET; THENCE S00°37'42"E, 291.07 FEET; THENCE S88°46'07"E, 332.94 FEET TO THE POINT OF BEGINNING.

THAT THIS SURVEY WAS FOR THE PURPOSE OF LOCATING PROPERTY BOUNDARIES ONLY. OTHER GEOGRAPHICAL FEATURES WERE NOT MAPPED.

THAT THIS IS A TRUE AND CORRECT REPRESENTATION OF THE BOUNDARIES SURVEYED TO THE BEST OF MY KNOWLEDGE AND BELIEF.



- LEGEND**
- △ CALCULATED POINT
 - ⊙ SEPTIC
 - ⊙ WELL
 - FOUND 1" IRON PIPE
 - ⊙ FOUND 1.5" IRON PIPE
 - SET 1.05" O.D. X 18" LONG IRON PIPE WEIGHING 1.13 LBS/LF

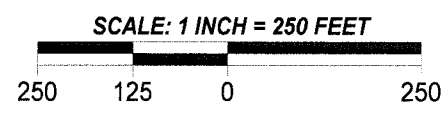

SURVEYED BY:
RUSCH ENGINEERING & SURVEYING LLC
400 RUSCH ROAD
ANTIGO, WI 54409
(715)623-5044
PROJECT #16-5597

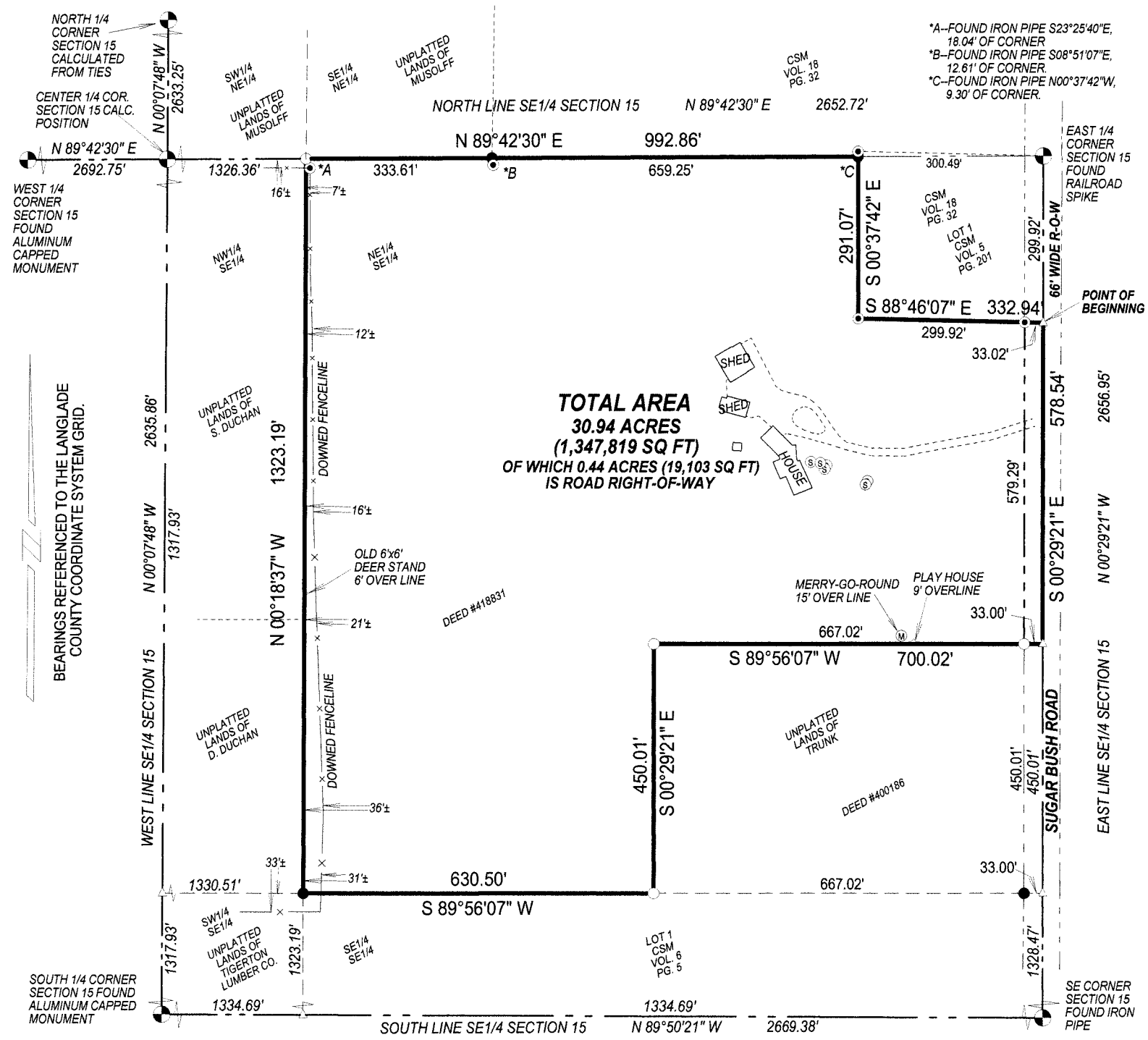

TOTAL AREA
30.94 ACRES
(1,347,819 SQ FT)
OF WHICH 0.44 ACRES (19,103 SQ FT)
IS ROAD RIGHT-OF-WAY

- *A--FOUND IRON PIPE S23°25'40"E, 18.04' OF CORNER
- *B--FOUND IRON PIPE S08°51'07"E, 12.61' OF CORNER
- *C--FOUND IRON PIPE N00°37'42"W, 9.30' OF CORNER.

BEARINGS REFERENCED TO THE LANGLADE COUNTY COORDINATE SYSTEM GRID.

NORTH 1/4 CORNER SECTION 15 CALCULATED FROM TIES

CENTER 1/4 COR. SECTION 15 CALC. POSITION

WEST 1/4 CORNER SECTION 15 FOUND ALUMINUM CAPPED MONUMENT

SOUTH 1/4 CORNER SECTION 15 FOUND ALUMINUM CAPPED MONUMENT