

PLAT OF SURVEY

PART OF THE SE1/4 OF THE SE1/4 OF SECTION 21, T30N-R11E,
TOWN OF ROLLING, LANGLADE COUNTY, WISCONSIN

BEARINGS REFERENCED TO THE LANGLADE
COUNTY COORDINATE SYSTEM GRID

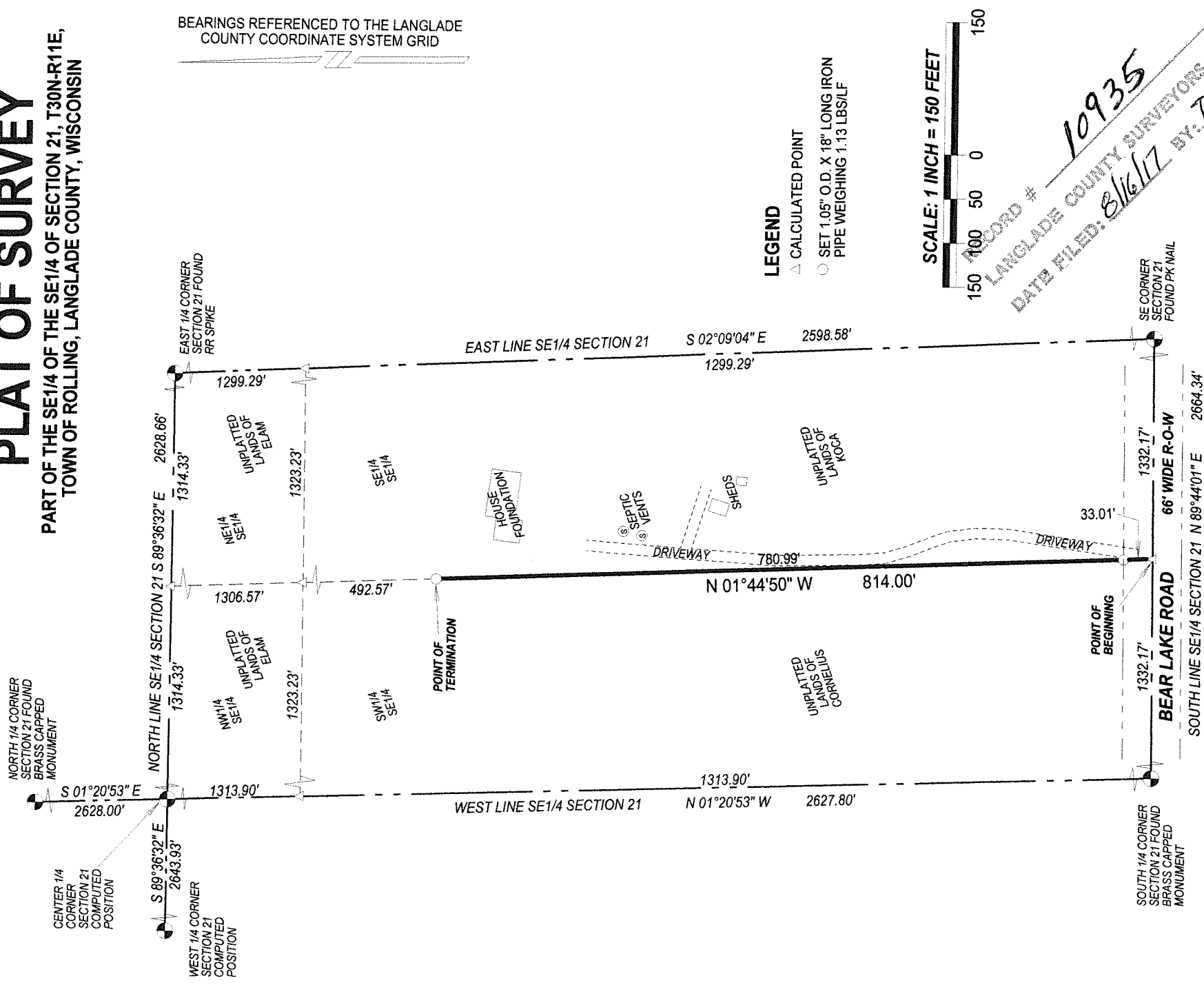

LEGEND

- △ CALCULATED POINT
- SET 1.05" O.D. X 18" LONG IRON PIPE WEIGHING 1.13 LBS/LF

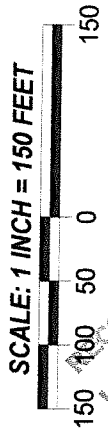

RECORD # 10935
LANGLADE COUNTY SURVEYORS OFFICE
DATE FILED: 8/16/17 BY: D. TRUSTY

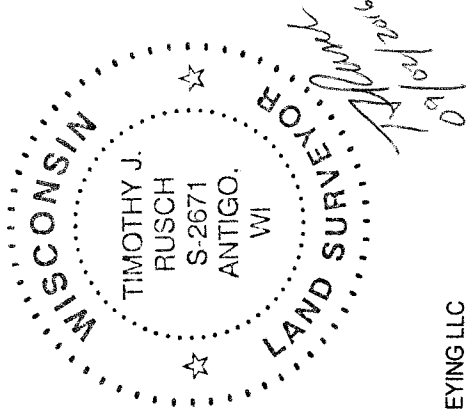

I, TIMOTHY J. RUSCH, PROFESSIONAL LAND SURVEYOR,
DO HEREBY CERTIFY:

THAT I HAVE SURVEYED AND MAPPED BY THE ORDER
OF ANDY KOCA, OWNER, A PART OF THE SE1/4 OF THE
SE1/4 OF SECTION 21, T30N-R11E.

DESCRIBED AS FOLLOWS:
COMMENCING AT THE SOUTH 1/4 CORNER OF SECTION
21; THENCE N89°44'01"E, ALONG THE SOUTH LINE OF
THE SE1/4 OF SAID SECTION, 1332.17 FEET TO THE
POINT OF BEGINNING; THENCE N01°44'50"W, ALONG THE
WEST LINE OF THE SE1/4 SE1/4 OF SAID SECTION 814.00
FEET TO THE POINT OF TERMINATION.

THAT THIS SURVEY WAS FOR THE PURPOSE OF
LOCATING CERTAIN PROPERTY BOUNDARIES ONLY.
OTHER GEOGRAPHICAL FEATURES WERE NOT MAPPED.

THAT THIS IS A TRUE AND CORRECT REPRESENTATION
OF THE BOUNDARY SURVEYED TO THE BEST OF MY
KNOWLEDGE AND BELIEF.

SURVEYED BY:
RUSCH ENGINEERING & SURVEYING LLC
400 RUSCH ROAD
ANTIGO, WI 54409
(715)623-5044
PROJECT # 16-5603