

BEARINGS REFERENCED TO THE LANGLADE COUNTY COORDINATE SYSTEM GRID

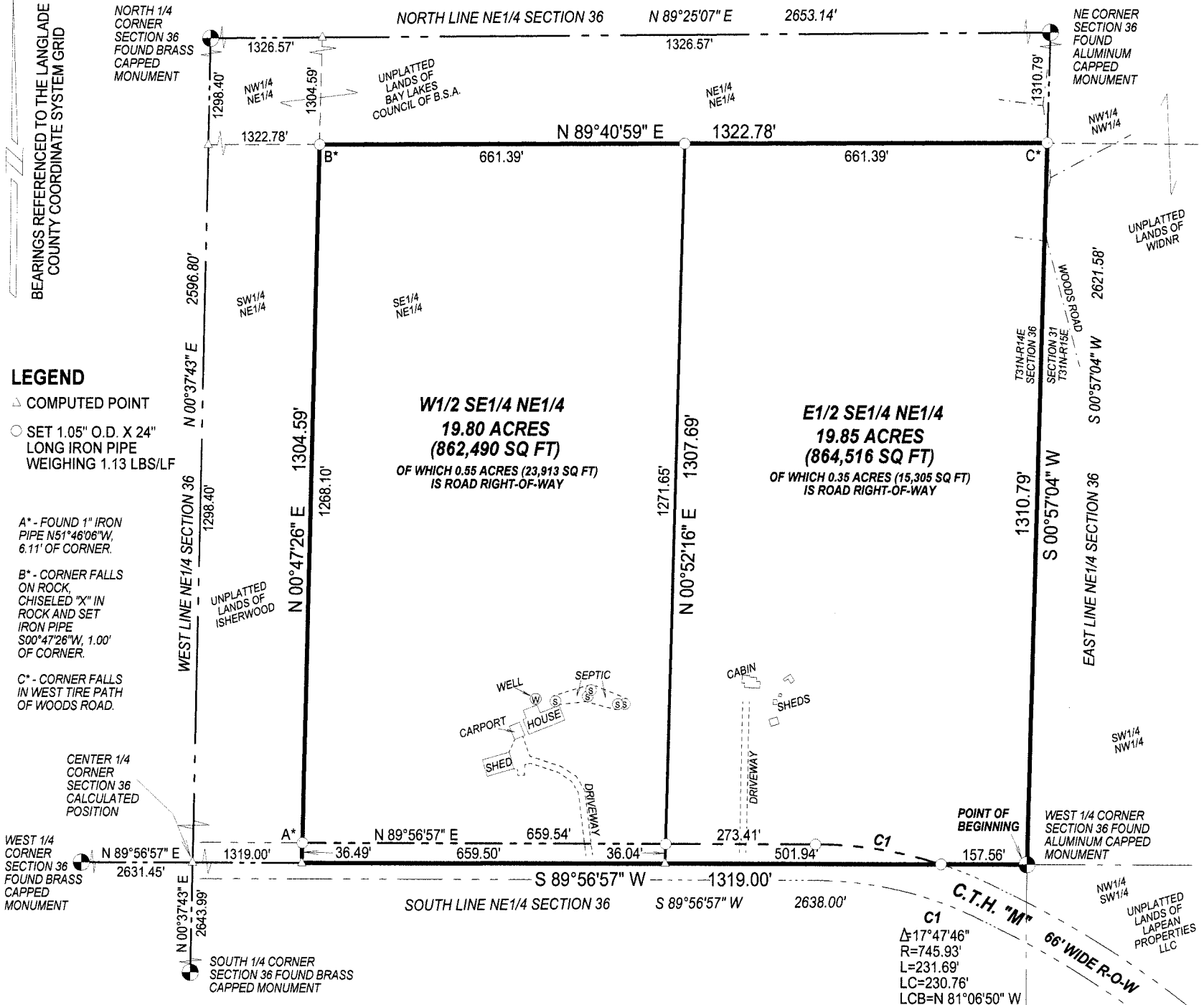

PLAT OF SURVEY

PART OF THE SE1/4 OF THE NE1/4 OF SECTION 36, T31N-R14E, TOWN OF WOLF RIVER, LANGLADE COUNTY, WISCONSIN

RECORD # 10934

LANGLADE COUNTY SURVEYORS OFFICE

DATE FILED: 8/16/17 BY: D. RUSCH

I, TIMOTHY J. RUSCH, PROFESSIONAL LAND SURVEYOR, DO HEREBY CERTIFY:

THAT I HAVE SURVEYED AND MAPPED BY THE ORDER OF ROY LAPEAN, EXISTING PARCELS LOCATED IN THE SE1/4 OF THE NE1/4 OF SECTION 36, T31N-R14E.

BEING DESCRIBED AS FOLLOWS:

BEGINNING AT THE EAST 1/4 CORNER OF SECTION 36; THENCE S89°56'57"W, ALONG THE SOUTH LINE OF THE SE1/4 NE1/4 OF SAID SECTION, 1319.00'; THENCE N00°47'26"E, ALONG THE WEST LINE OF THE SE1/4 NE1/4 OF SAID SECTION, 1304.59 FEET; THENCE N89°40'59"E, ALONG THE NORTH LINE OF THE SE1/4 NE1/4 OF SAID SECTION, 1322.78 FEET; THENCE S00°57'04"W, ALONG THE EAST LINE OF THE SE1/4 NE1/4 OF SAID SECTION, 1310.79 FEET TO THE POINT OF BEGINNING.

THAT THIS SURVEY WAS FOR THE PURPOSE OF LOCATING PROPERTY BOUNDARIES ONLY. OTHER GEOGRAPHICAL FEATURES WERE NOT MAPPED.

THAT THIS IS A TRUE AND CORRECT REPRESENTATION OF THE BOUNDARIES SURVEYED TO THE BEST OF MY KNOWLEDGE AND BELIEF.

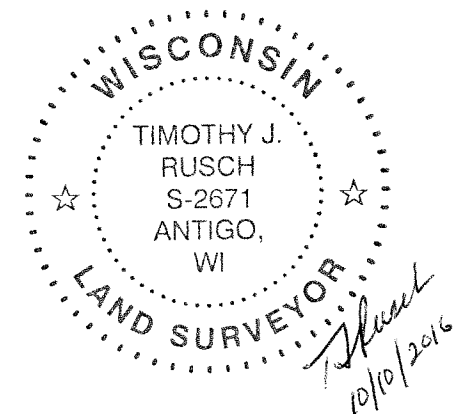

SURVEYED BY:
 RUSCH ENGINEERING & SURVEYING LLC
 400 RUSCH ROAD
 ANTIGO, WI 54409
 (715)623-5044
 PROJECT # 16-5602

SCALE: 1 INCH = 250 FEET

