

# PLAT OF SURVEY

PART OF THE SW1/4 OF THE NW1/4 OF  
SECTION 20, T33N-R9E, TOWN OF SUMMIT,  
LANGLADE COUNTY, WISCONSIN

RECORD # 10933  
LANGLADE COUNTY SURVEYORS OFFICE  
DATE FILED: 8/16/17 BY: D. TLUSTY

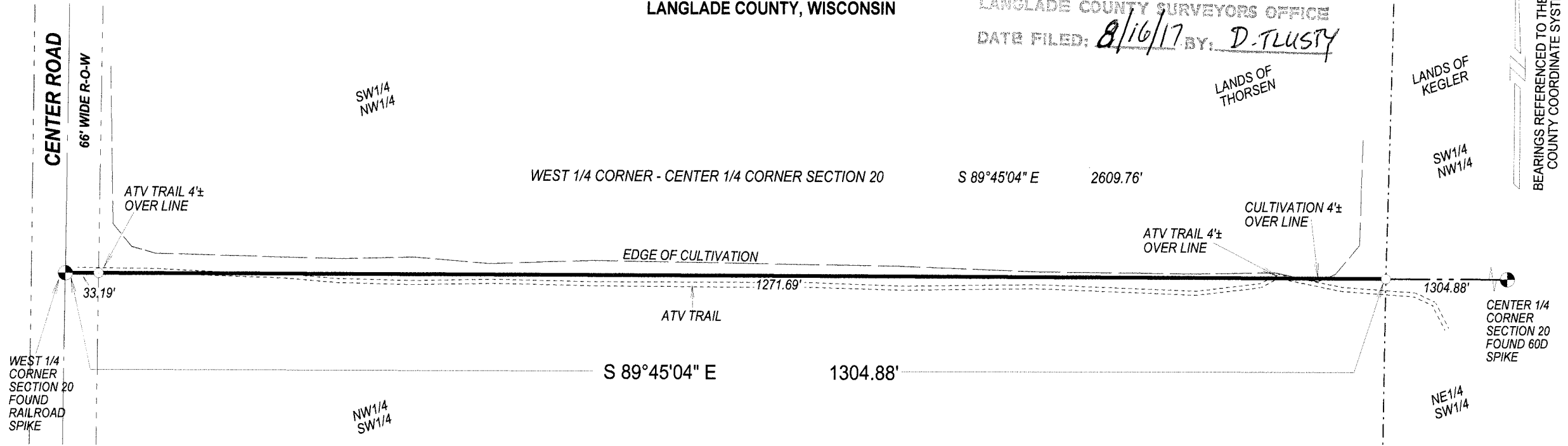

I, TIMOTHY J. RUSCH, PROFESSIONAL LAND SURVEYOR, DO  
HEREBY CERTIFY:

THAT I HAVE SURVEYED AND MAPPED BY THE ORDER OF  
MATT THORSEN, OWNER, THE SOUTH LINE OF THE SW1/4  
OF THE NW1/4 OF SECTION 20, T33N-R9E.

DESCRIBED AS FOLLOWS:  
BEGINNING AT THE WEST 1/4 CORNER OF SECTION 20;  
THENCE S89°45'04"E, ALONG THE SOUTH LINE OF THE  
SW1/4 NW1/4 OF SAID SECTION, 1304.88 FEET TO THE  
POINT OF TERMINATION.

THAT THIS SURVEY WAS FOR THE PURPOSE OF LOCATING  
CERTAIN PROPERTY BOUNDARIES ONLY. OTHER  
GEOGRAPHICAL FEATURES WERE NOT MAPPED.

THAT THIS IS A TRUE AND CORRECT REPRESENTATION OF  
THE BOUNDARY SURVEYED TO THE BEST OF MY  
KNOWLEDGE AND BELIEF.

## LEGEND

- SET 1.05" O.D. X 24" LONG IRON PIPE WEIGHING 1.13 LBS/LF

SURVEYED BY:  
RUSCH ENGINEERING & SURVEYING LLC  
400 RUSCH ROAD  
ANTIGO, WI 54409  
(715)623-5044  
PROJECT # 16-5644

SCALE: 1 INCH = 120 FEET

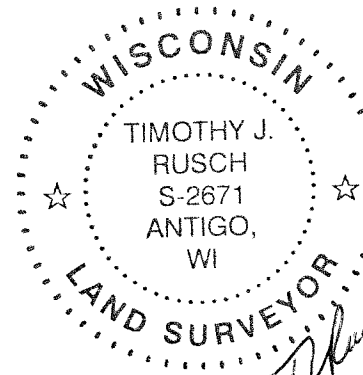

*Timothy J. Rusch*  
11-15-2016