

# PLAT OF SURVEY

PART OF THE SE1/4 OF THE NW1/4 OF SECTION 32, T31N-R15E,  
TOWN OF WOLF RIVER, LANGLADE COUNTY, WISCONSIN

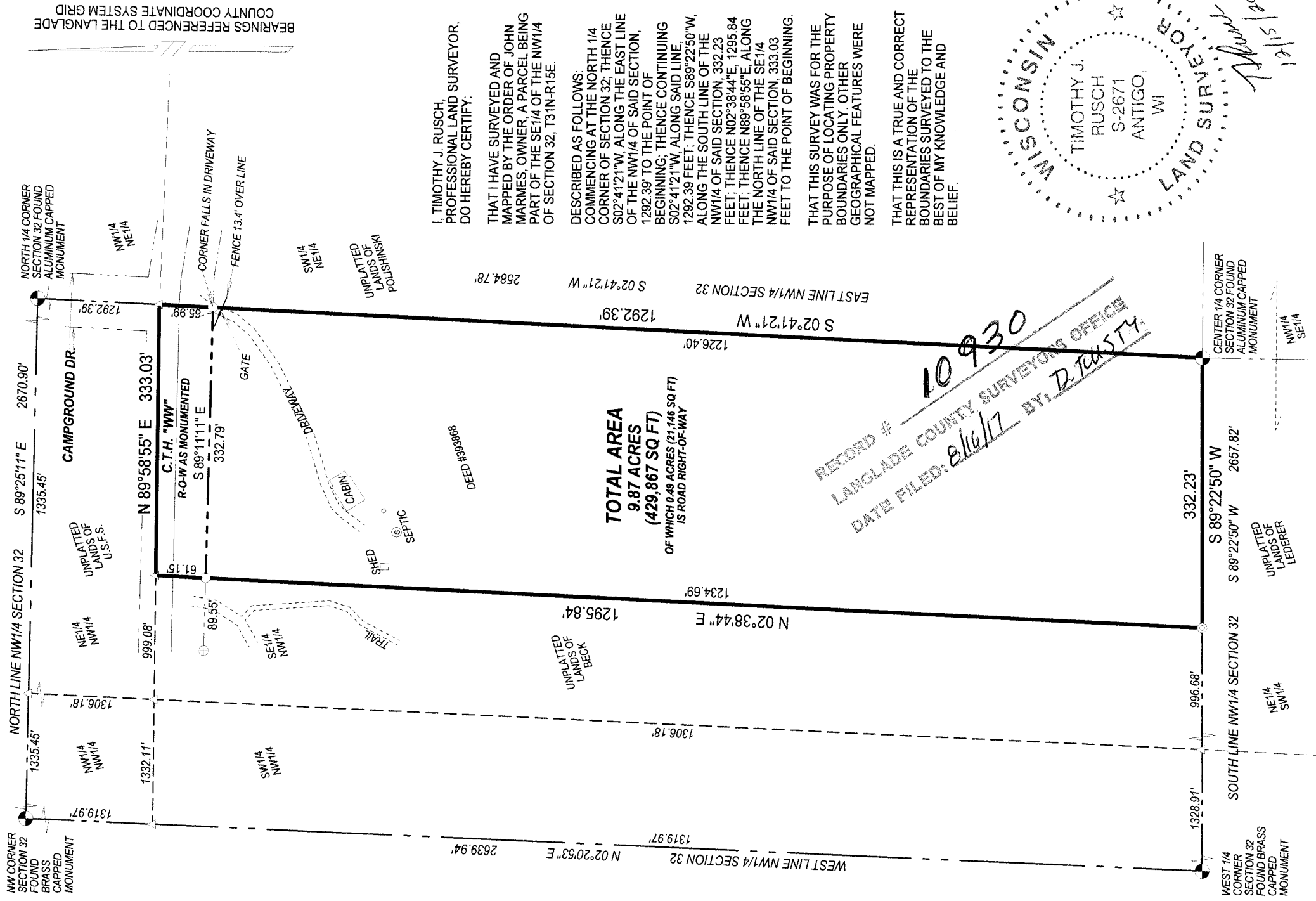

**TOTAL AREA**  
9.87 ACRES  
(429,867 SQ FT)  
OF WHICH 0.49 ACRES (21,146 SQ FT)  
IS ROAD RIGHT-OF-WAY

RECORD # **10930**  
LANGLADE COUNTY SURVEYORS OFFICE  
DATE FILED: **8/16/17** BY: **D. TAUSTY**

BEARINGS REFERENCED TO THE LANGLADE COUNTY COORDINATE SYSTEM GRID

I, TIMOTHY J. RUSCH, PROFESSIONAL LAND SURVEYOR, DO HEREBY CERTIFY:  
  
THAT I HAVE SURVEYED AND MAPPED BY THE ORDER OF JOHN MARMES, OWNER, A PARCEL BEING PART OF THE SE1/4 OF THE NW1/4 OF SECTION 32, T31N-R15E.

DESCRIBED AS FOLLOWS:  
COMMENCING AT THE NORTH 1/4 CORNER OF SECTION 32; THENCE S02°41'21\"/>

THAT THIS SURVEY WAS FOR THE PURPOSE OF LOCATING PROPERTY BOUNDARIES ONLY. OTHER GEOGRAPHICAL FEATURES WERE NOT MAPPED.

THAT THIS IS A TRUE AND CORRECT REPRESENTATION OF THE BOUNDARIES SURVEYED TO THE BEST OF MY KNOWLEDGE AND BELIEF.

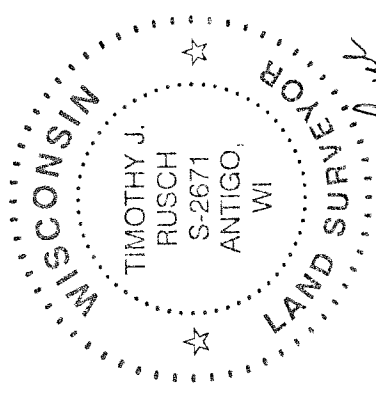

*Timothy J. Rusch*  
8/16/17

- LEGEND**
- ▲ COMPUTED POINT
  - △ FOUND R-O-W POST
  - ⊕ SET 1.05" O.D. X 18" LONG IRON PIPE WEIGHING 1.13 LBS/LF
  - ⊙ SET 1.05" O.D. X 48" LONG IRON PIPE WEIGHING 1.13 LBS/LF

SURVEYED BY:  
RUSCH ENGINEERING & SURVEYING LLC  
400 RUSCH ROAD  
ANTIGO, WI 54409  
(715)623-5044  
PROJECT # 16-5643