

PLAT OF SURVEY

PART OF THE NE1/4 OF THE NE1/4 OF SECTION 31, T30N-R12E,
TOWN OF NORWOOD, LANGLADE COUNTY, WISCONSIN

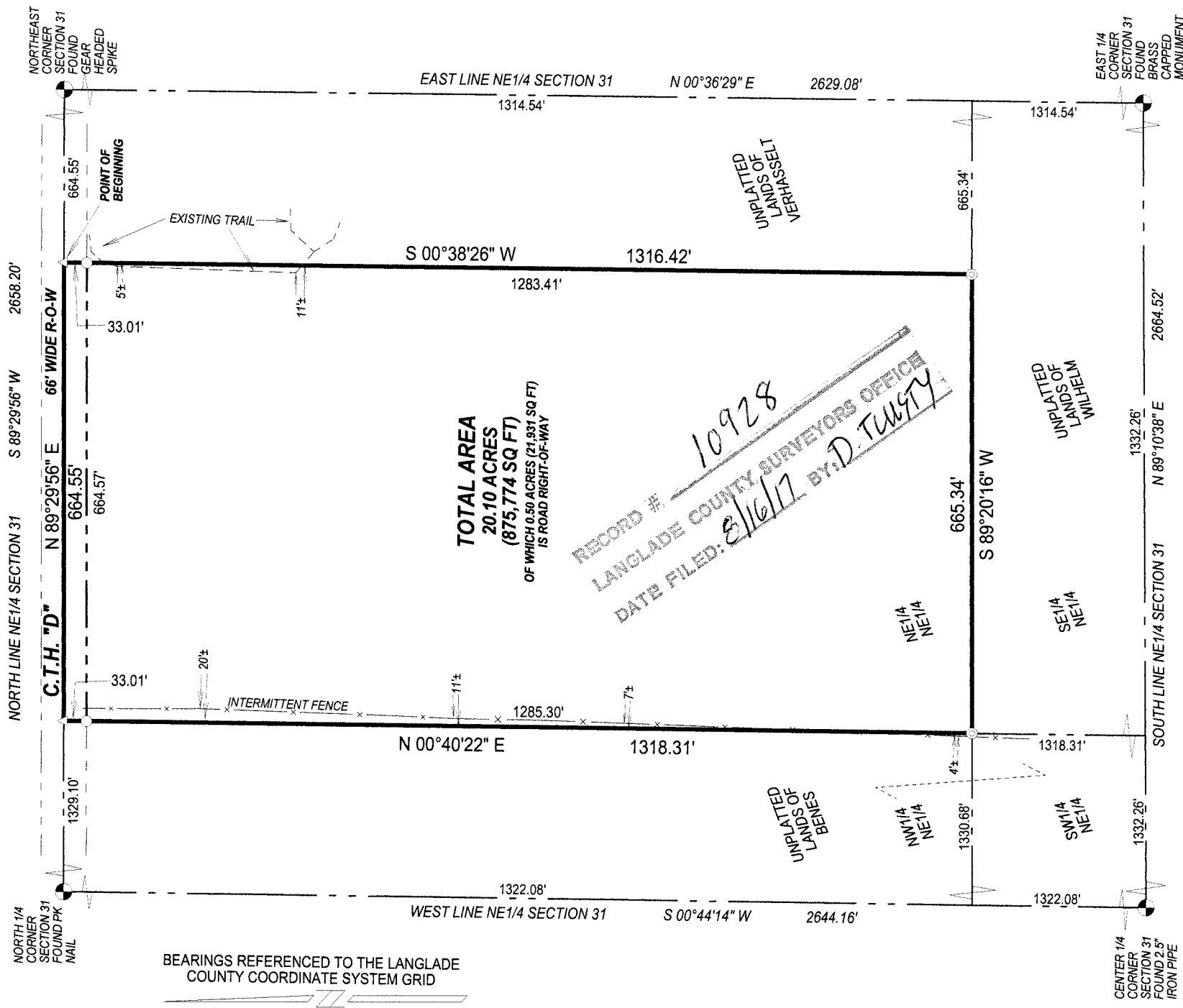
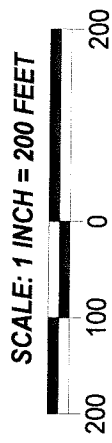

BEARINGS REFERENCED TO THE LANGLADE COUNTY COORDINATE SYSTEM GRID

TOTAL AREA
20.10 ACRES
(875,774 SQ FT)
OF WHICH 0.50 ACRES (21,931 SQ FT)
IS ROAD RIGHT-OF-WAY

RECORD # 10928
LANGLADE COUNTY SURVEYORS OFFICE
DATE FILED: 8/16/17 BY: D. TULLY

LEGEND

- ▲ COMPUTED POINT
- SET 1.05" O.D. X 24" LONG IRON PIPE WEIGHING 1.13 LBS/LF
- ◎ SET 1.05" O.D. X 48" LONG IRON PIPE WEIGHING 1.13 LBS/LF

I, TIMOTHY J. RUSCH, PROFESSIONAL LAND SURVEYOR, DO HEREBY CERTIFY:

THAT I HAVE SURVEYED AND MAPPED BY THE ORDER OF RUSSELL SCHOOL, OWNER, A PARCEL BEING PART OF THE NE1/4 OF THE NE1/4 OF SECTION 31, T30N-R12E.

DESCRIBED AS FOLLOWS:

COMMENCING AT THE NORTHEAST CORNER OF SECTION 31; THENCE S89°29'56"W, ALONG THE NORTH LINE OF THE NE1/4 OF SAID SECTION, 664.55 FEET TO THE POINT OF BEGINNING; THENCE S00°38'26"W, 1316.42 FEET; THENCE S89°20'16"W, ALONG THE SOUTH LINE OF THE NE1/4 OF SAID SECTION, 665.34 FEET; THENCE N00°40'22"E, ALONG THE WEST LINE OF THE NE1/4 NE1/4 OF SAID SECTION, 1318.31 FEET; THENCE N89°29'56"E, ALONG THE NORTH LINE OF THE NE1/4 NE1/4 OF SAID SECTION, 664.55 FEET TO THE POINT OF BEGINNING.

THAT THIS SURVEY WAS FOR THE PURPOSE OF LOCATING PROPERTY BOUNDARIES ONLY. OTHER GEOGRAPHICAL FEATURES WERE NOT MAPPED.

THAT THIS IS A TRUE AND CORRECT REPRESENTATION OF THE BOUNDARIES SURVEYED TO THE BEST OF MY KNOWLEDGE AND BELIEF.

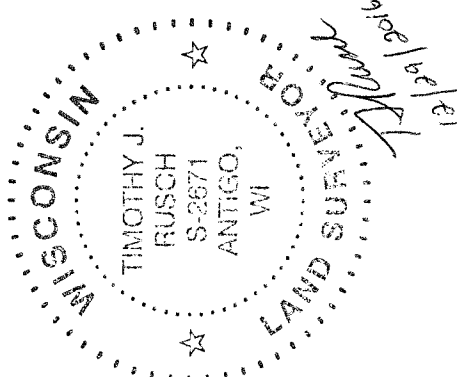

SURVEYED BY:
RUSCH ENGINEERING & SURVEYING LLC
400 RUSCH ROAD
ANTIGO, WI 54409
(715) 623-5044
PROJECT # 16-5649