

BEARINGS REFERENCED TO THE LANGLADE COUNTY COORDINATE SYSTEM GRID

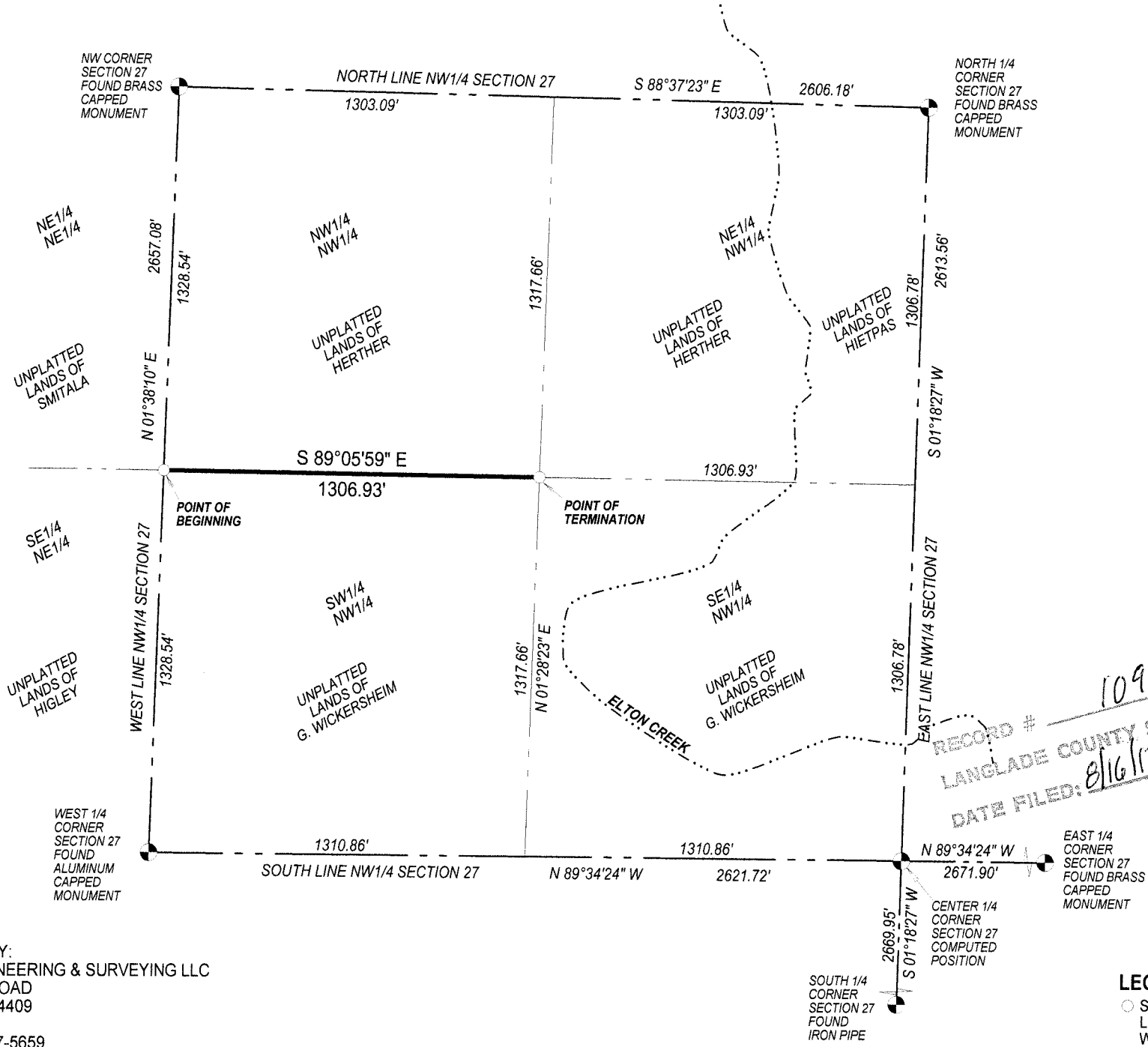

PLAT OF SURVEY

PART OF THE SW1/4 OF THE NW1/4 OF SECTION 27,
 T31N-R13E, TOWN OF EVERGREEN,
 LANGLADE COUNTY, WISCONSIN

I, TIMOTHY J. RUSCH, PROFESSIONAL LAND SURVEYOR, DO
 HEREBY CERTIFY:

THAT I HAVE SURVEYED AND MAPPED BY THE ORDER OF ROGER
 TATRO, PART OF THE SW1/4 OF THE NW1/4 OF SECTION 27,
 T31N-R14E.

DESCRIBED AS FOLLOWS:
 COMMENCING AT THE WEST 1/4 CORNER OF SECTION 27; THENCE
 N01°38'10"E, ALONG THE WEST LINE OF THE SW1/4 NW1/4 OF SAID
 SECTION, 1328.54 FEET TO THE POINT OF BEGINNING; THENCE
 S89°05'59"E, ALONG THE NORTH LINE OF THE SW1/4 NW1/4 OF SAID
 SECTION, 1306.93 FEET TO THE POINT OF TERMINATION.

THAT THIS SURVEY WAS FOR THE PURPOSE OF LOCATING
 CERTAIN PROPERTY BOUNDARIES ONLY. OTHER GEOGRAPHICAL
 FEATURES WERE NOT MAPPED.

THAT THIS IS A TRUE AND CORRECT REPRESENTATION OF THE
 BOUNDARY SURVEYED TO THE BEST OF MY KNOWLEDGE AND
 BELIEF.

RECORD # 10925
 LANGLAD COUNTY SURVEYORS OFFICE
 DATE FILED: 8/16/17 BY: T. RUSCH



SURVEYED BY:
 RUSCH ENGINEERING & SURVEYING LLC
 400 RUSCH ROAD
 ANTIGO, WI 54409
 (715)623-5044
 PROJECT # 17-5659

LEGEND
 ○ SET 1.05" O.D. X 24"
 LONG IRON PIPE
 WEIGHING 1.13 LBS/LF

