

MAP OF SURVEY

OF PART OF THE SOUTHEAST 1/4 OF THE SOUTHEAST 1/4 AND ALL OF THE SOUTHWEST 1/4 OF THE SOUTHEAST 1/4 OF SECTION 19, TOWNSHIP 31 NORTH, RANGE 12 EAST, TOWN OF POLAR, LANGLADE COUNTY WISCONSIN

EAST 1/4 SEC 19
FD 1.5" PIPE

I, CHARLEY G BRINKMEIER, REGISTERED LAND SURVEYOR S-2517, DO HEREBY CERTIFY THAT BY THE DIRECTION OF TOM REIMER I SURVEYED AND MAPPED THE PROPERTY HEREON. I FURTHER CERTIFY THAT THIS MAP IS A TRUE AND CORRECT REPRESENTATION OF SAID SURVEY, AND THAT THIS SURVEY IS CORRECT TO THE BEST OF MY KNOWLEDGE AND BELIEF.

ALSO THAT I HAVE FULLY COMPLIED WITH THE PROVISIONS OF CHAPTER AE-7 OF THE WISCONSIN ADMINISTRATIVE CODE

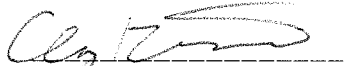

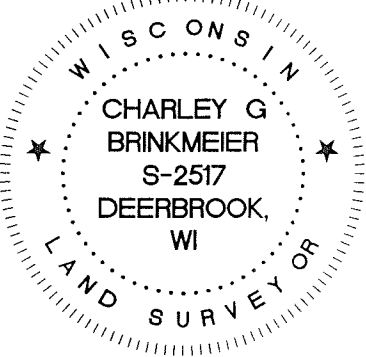
CHARLEY G BRINKMEIER
S-2517
JANURARY 30, 2017

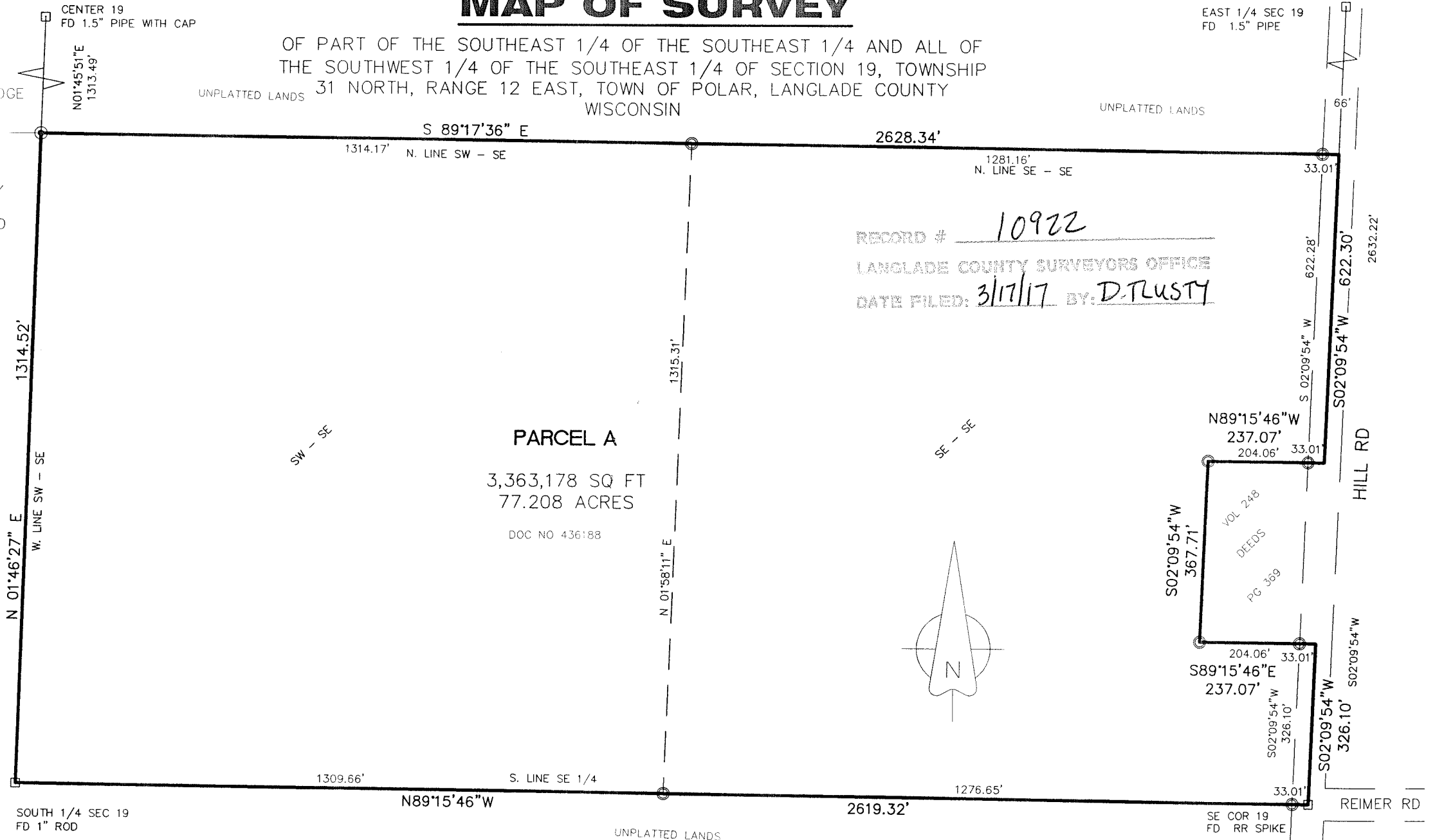

SURVEY PROVIDED BY: CORNERSTONE SURVEYING W12890 HWY I DEERBROOK WI 54424 715-216-3234	SURVEYED FOR: TOM REIMER N2420 MAPLE RD ANTIGO WI 54409	BEARING REFERENCE: TO THE LANGLADE COUNTY COORDINATE SYSTEM DATE 1/30/2017
--	--	---

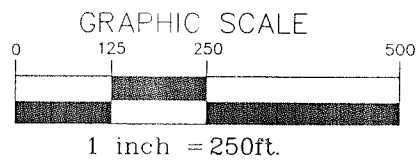

RECORD # 10922
LANGLADE COUNTY SURVEYORS OFFICE
DATE FILED: 3/17/17 BY: D. TLUSTY



- 1.3" X 18" IRON PIPE WEIGHING 1.68 LBS/LINEAL FOOT SET(OD)
 - FOUND 1" I. PIPE
 - ▲ FOUND PK NAIL OR RR SPIKE
 - FOUND GOV'T CORNER
- SHEET 1 OF 1