

# PLAT OF SURVEY

PART OF LOT 1 OF CERTIFIED SURVEY MAP  
 VOLUME 6 PAGE 119, LOCATED IN THE NE1/4 NE1/4,  
 SECTION 5, T30N-R12E, TOWN OF NORWOOD,  
 LANGLADE COUNTY, WISCONSIN

BEARINGS REFERENCED TO THE LANGLADE  
 COUNTY COORDINATE SYSTEM GRID.

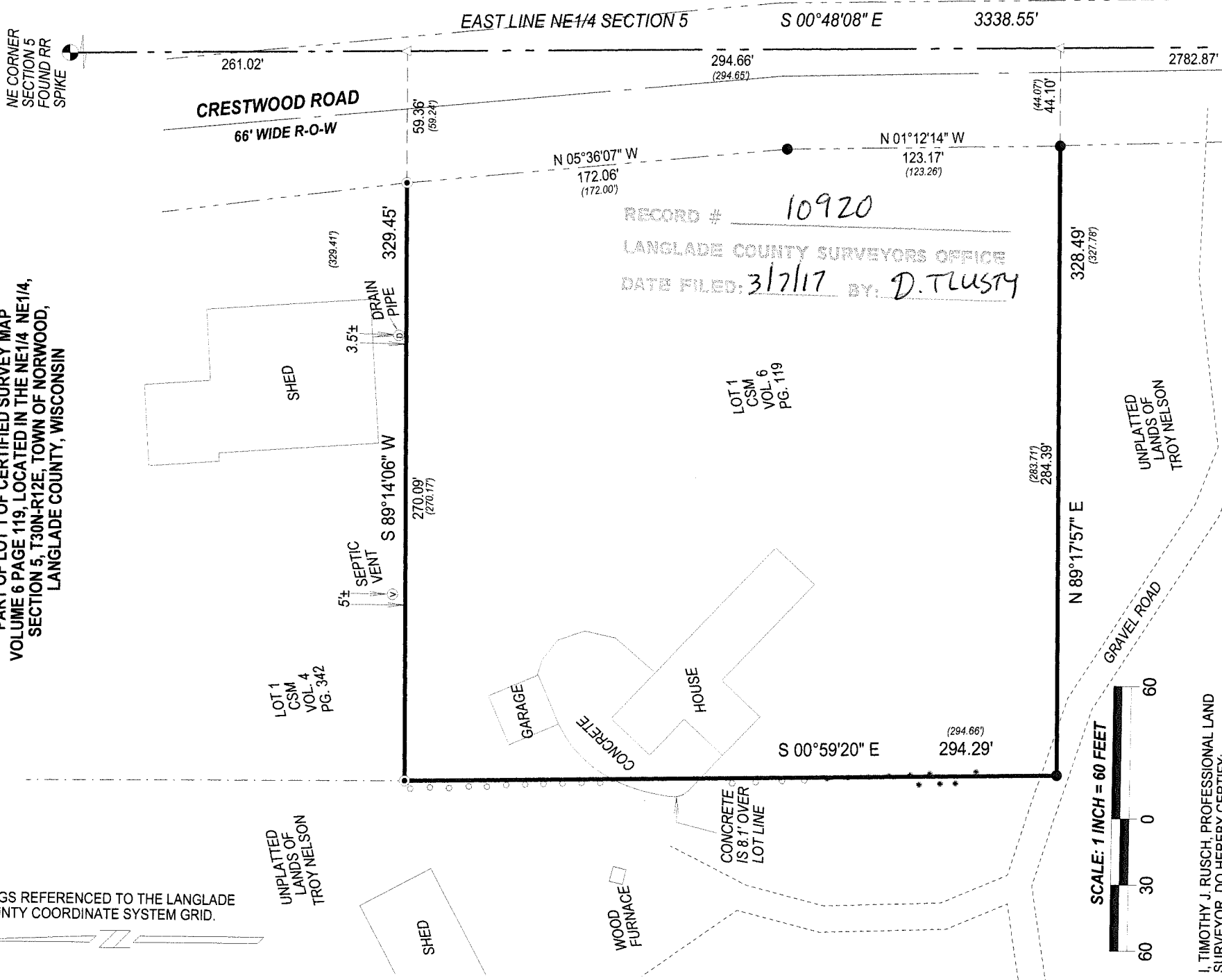

I, TIMOTHY J. RUSCH, PROFESSIONAL LAND SURVEYOR, DO HEREBY CERTIFY:

THAT I HAVE SURVEYED AND MAPPED BY THE ORDER OF JOELLE NELSON, A PART OF LOT 1 OF CERTIFIED SURVEY MAP VOLUME 6 PAGE 119, LOCATED IN THE NE1/4 NE1/4 OF SECTION 5, T30N-R12E.

DESCRIBED AS FOLLOWS:  
 COMMENCING AT THE NORTHEAST CORNER OF SECTION 5; THENCE S00°48'08"E, ALONG THE EAST LINE OF THE NE1/4 OF SAID SECTION, 261.02 FEET TO THE POINT OF BEGINNING; THENCE S89°14'06"W, 329.45 FEET; THENCE S00°59'20"E, 294.29 FEET; THENCE N89°17'57"E, 328.49 FEET TO THE POINT OF TERMINATION.

THAT THIS SURVEY WAS FOR THE PURPOSE OF LOCATING CERTAIN PROPERTY BOUNDARIES ONLY. OTHER GEOGRAPHICAL FEATURES WERE NOT MAPPED.

THAT THIS IS A TRUE AND CORRECT REPRESENTATION OF THE BOUNDARIES SURVEYED TO THE BEST OF MY KNOWLEDGE AND BELIEF.

### LEGEND

- ( ) RECORD DISTANCE
- △ COMPUTED POINT
- FOUND 3/4" IRON ROD
- FOUND 1" IRON PIPE
- YEARLING SPRUCE TREE
- YEARLING DECIDUOUS TREE

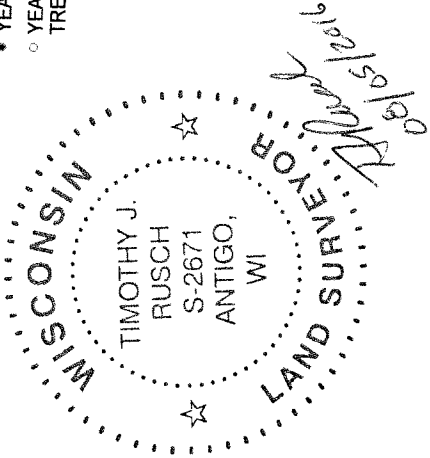

SURVEYED BY:  
 RUSCH ENGINEERING & SURVEYING LLC  
 400 RUSCH ROAD  
 ANTIGO, WI 54409  
 (715)623-5044  
 PROJECT #16-5575