

RECORD # 10919  
 LANGLEADE COUNTY SURVEYORS OFFICE  
 DATE FILED: 3/1/17 BY: D. TRUSTY

# PLAT OF SURVEY

THE SW1/4 NE1/4 AND PART OF THE SE1/4 NE1/4,  
 OF SECTION 4, T34N-R12E, TOWN OF AINSWORTH,  
 LANGLEADE COUNTY, WISCONSIN

I, Timothy J. Rusch, Professional Land Surveyor, do hereby certify:

That I have surveyed and mapped by the order of Ryan Bingenheimer, owner, the SW1/4 NE1/4 and part of the SE1/4 NE1/4 of Section 4, T34N-R12E.

Described as follows:

Commencing at the North 1/4 Corner of Section 4; Thence S02°15'41"W, along the West line of the NE1/4 of said Section, 1152.12 feet to the Point of Beginning; Thence N88°49'28"E, 1743.11 feet; Thence S12°55'49"E, along the West right-of-way of State Highway "55", 593.25 feet; Thence S12°19'36"E, along said right-of-way, 76.53 feet; Thence S88°23'09"W, 632.69 feet; Thence S03°26'06"W, along the East line of the SW1/4 NE1/4 of said Section, 662.88 feet; Thence S87°56'17"W, along the South line of the SW1/4 NE1/4 of said Section, 1273.51 feet; Thence N02°15'41"E, along the West line of the SW1/4 NE1/4 of said Section, 1343.58 feet to the Point of Beginning.

That this survey was for the purpose of locating property boundaries only. Other geographical features were not mapped.

That this is a true and correct representation of the boundaries surveyed to the best of my knowledge and belief.

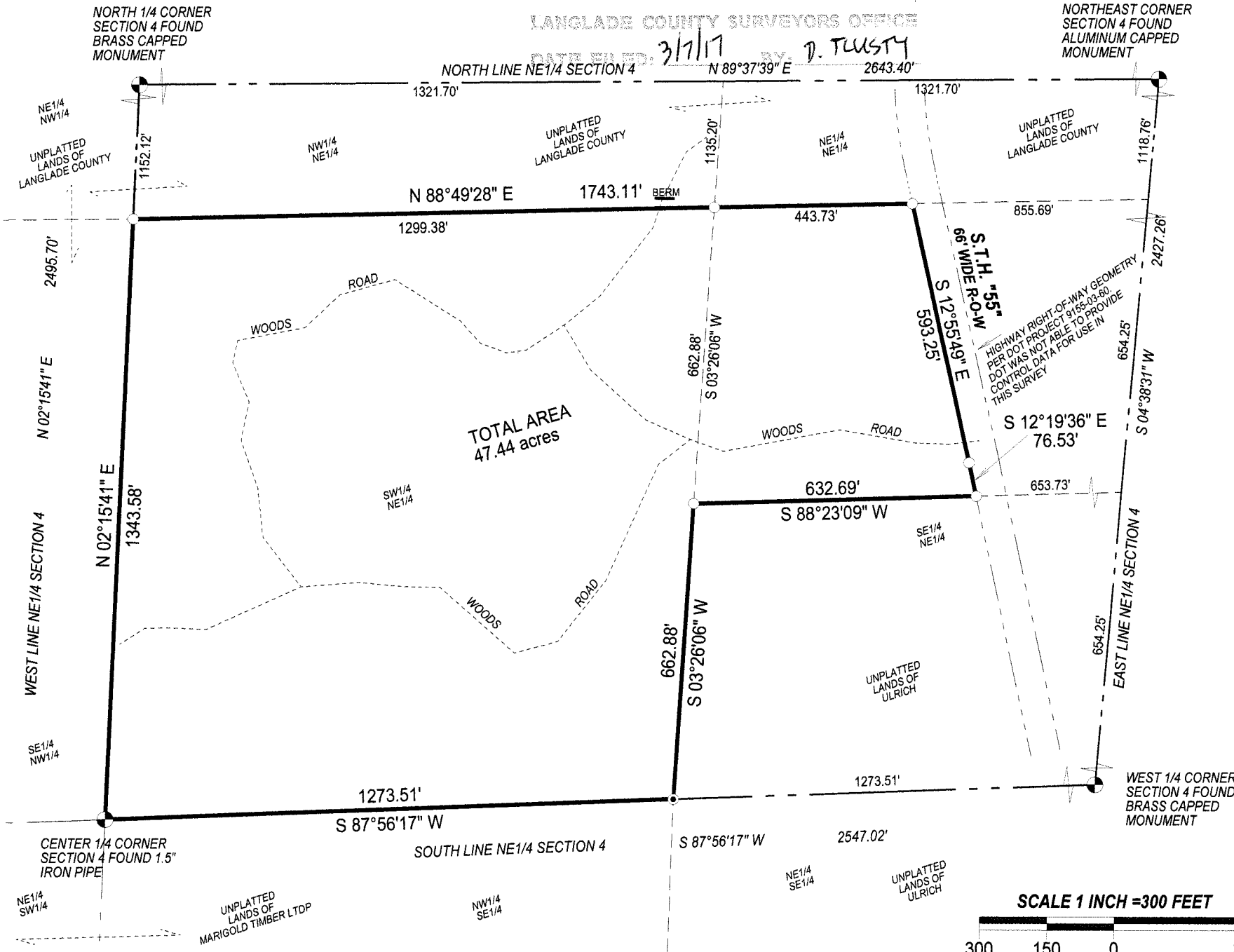

BEARINGS REFERENCED TO THE LANGLEADE COUNTY COORDINATE SYSTEM GRID

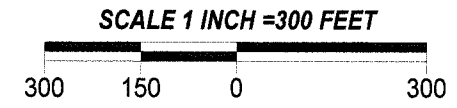

- LEGEND**
- FOUND 1.5" IRON PIPE
  - SET 1.05" X 24" IRON PIPE WEIGHING 1.13 #/LF

SURVEYED BY:  
 RUSCH ENGINEERING &  
 SURVEYING LLC  
 400 RUSCH ROAD  
 ANTIGO, WI 54409  
 (715)623-5044  
 PROJECT # 16-5520