

LEGEND

- △ CALCULATED POINT
- ⊗ SEPTIC VENT
- SET 1.05" O.D. X 18" LONG IRON PIPE WEIGHING 1.13 LBS/LF

SCALE: 1 INCH = 200 FEET



PLAT OF SURVEY
 PART OF THE SE1/4 OF THE SW1/4 OF SECTION 4,
 T33N-R12E, TOWN OF AINSWORTH,
 LANGLADE COUNTY, WISCONSIN

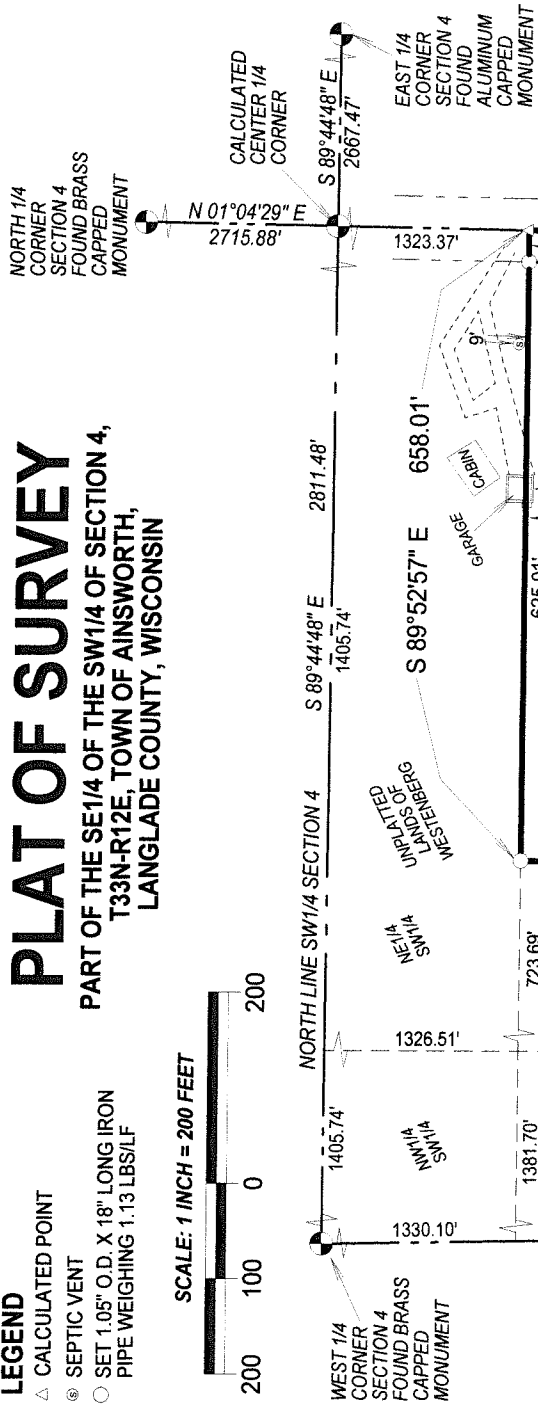

RECORD # 10918
 LANGLADE COUNTY SURVEYORS OFFICE
 DATE FILED: 3/7/17 BY: D. TRUSTY

20.00 ACRES
(871,200 SQ FT)
 OF WHICH 1.48 ACRES IS
 ROAD RIGHT-OF-WAY

BEARINGS REFERENCED TO THE LANGLADE
 COUNTY COORDINATE SYSTEM GRID

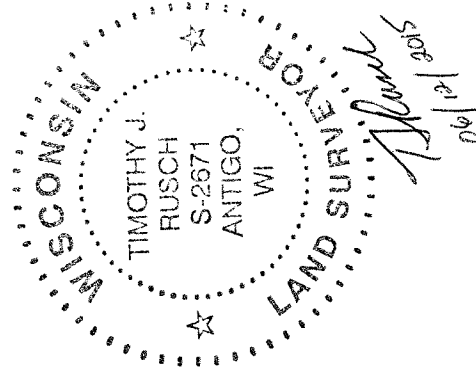
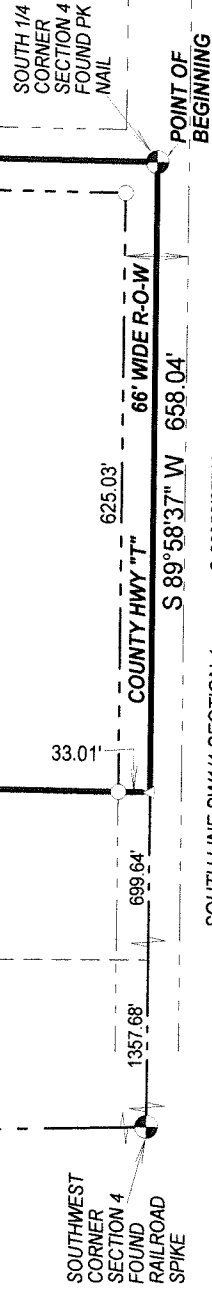

I, Timothy J. Rusch, Professional Land Surveyor, do hereby certify:
 That I have surveyed and mapped by the order of Sue Ostrowski, a part of the SE1/4 of the SW1/4 of Section 4, T33N-R12E.

Described as follows:
 Beginning at the South 1/4 corner of Section 4; Thence S89°58'37"W, along the South line of the SW1/4 of said Section, 658.04 feet; Thence N01°04'29"E, 1324.98 feet; Thence S89°52'57"E along the North line of the SE1/4 SW1/4, 658.01 feet; Thence S01°04'29"W, along the East line of the SW1/4, 1323.37 feet to the Point Of Beginning.

That this survey was for the purpose of locating property boundaries only. Other geographical features were not mapped.
 That this is a true and correct representation of the boundaries surveyed to the best of my knowledge and belief.

SURVEYED BY:
 RUSCH ENGINEERING
 & SURVEYING LLC
 400 RUSCH ROAD
 ANTIGO, WI 54409
 (715)623-5044
 PROJECT # 15-5421