PLAT OF SURVEY

THE NE1/4 OF THE NW1/4 OF SECTION 28, T34N-R9E, TOWN OF PARRISH, LANGLADE COUNTY, WISCONSIN

RECORD # 10917
LANGLADE COUNTY SURVEYORS OFFICE
DATE FILED: 3/7/17 BY: D. TLUSTY

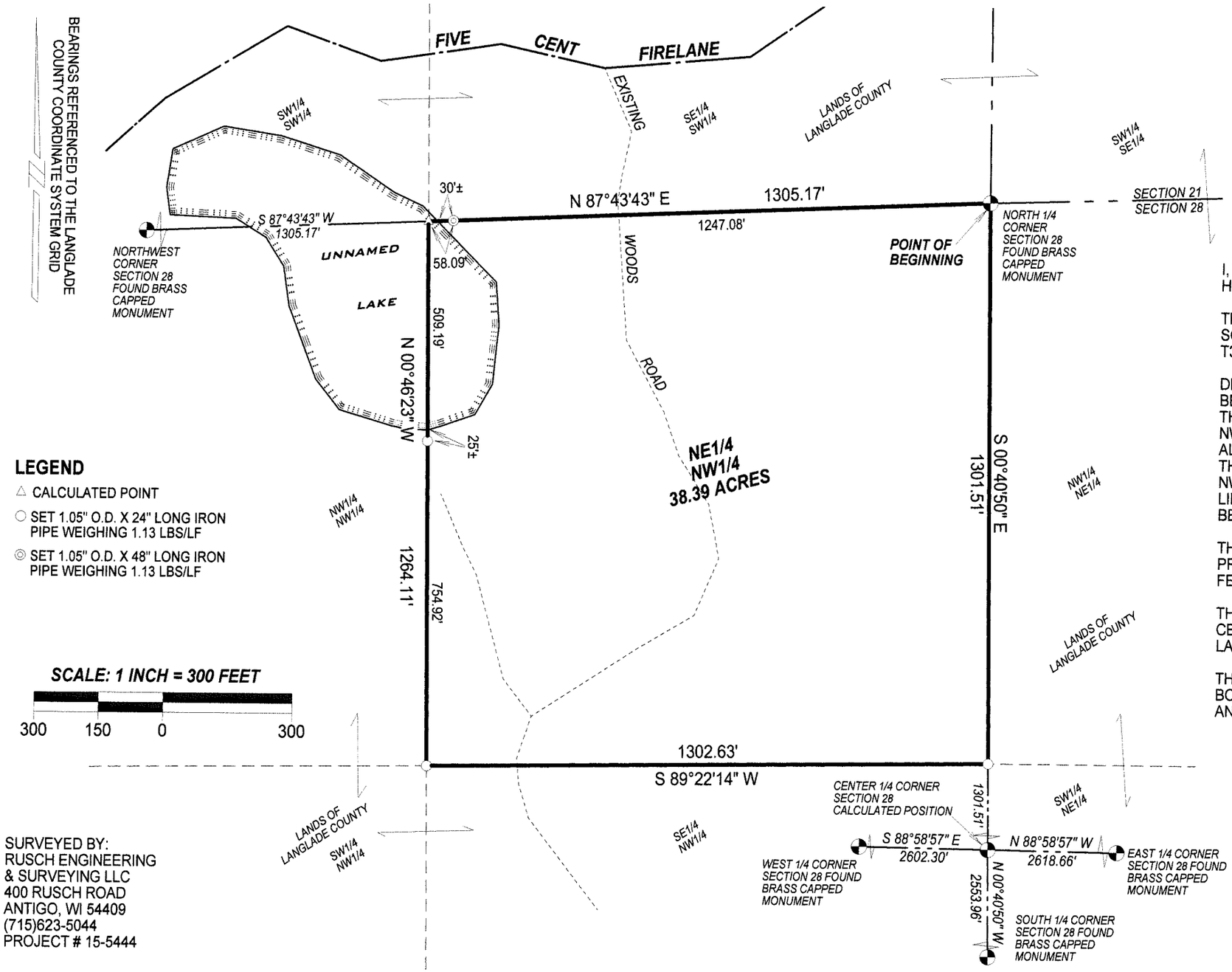

LEGEND

- △ CALCULATED POINT
- ○ SET 1.05" O.D. X 24" LONG IRON PIPE WEIGHING 1.13 LBS/LF
- ◎ SET 1.05" O.D. X 48" LONG IRON PIPE WEIGHING 1.13 LBS/LF

SCALE: 1 INCH = 300 FEET

300 150 0 300

I, TIMOTHY J. RUSCH, PROFESSIONAL LAND SURVEYOR, DO HEREBY CERTIFY:

THAT I HAVE SURVEYED AND MAPPED BY THE ORDER OF RON SCHROEPFER, THE NE1/4 OF THE NW1/4 OF SECTION 28, T34N-R9E.

DESCRIBED AS FOLLOWS:
BEGINNING AT THE NORTH 1/4 CORNER OF SECTION 28; THENCE S00°40'50"E, ALONG THE EAST LINE OF THE NE1/4 NW1/4 OF SAID SECTION 1301.51 FEET; THENCE S89°22'14"W, ALONG THE SOUTH LINE SAID NE1/4 NW1/4, 1302.63 FEET; THENCE N00°46'23"W, ALONG THE WEST LINE OF SAID NE1/4 NW1/4, 1264.11 FEET; THENCE N87°43'43"E, ALONG THE NORTH LINE OF SAID NE1/4 NW1/4, 1305.17 FEET TO THE POINT OF BEGINNING.

THAT THIS SURVEY WAS FOR THE PURPOSE OF LOCATING PROPERTY BOUNDARIES ONLY. OTHER GEOGRAPHICAL FEATURES WERE NOT MAPPED.

THIS PARCEL ACCESSES THE COUNTY FOREST ROAD (FIVE CENT FIRELANE) BY AN EXISTING WOODS ROAD CROSSING LANGLADE COUNTY FOREST.

THAT THIS IS A TRUE AND CORRECT REPRESENTATION OF THE BOUNDARIES SURVEYED TO THE BEST OF MY KNOWLEDGE AND BELIEF.

WISCONSIN
TIMOTHY J. RUSCH
S-2671
ANTIGO, WI
LAND SURVEYOR

T Rusch
08/26/2015

SURVEYED BY:
RUSCH ENGINEERING & SURVEYING LLC
400 RUSCH ROAD
ANTIGO, WI 54409
(715)623-5044
PROJECT # 15-5444