

PLAT OF SURVEY

LOT 6 OF THE PERCH LAKE PLAT, LOCATED
IN THE NW1/4 SE1/4, SECTION 36, T34N-R11E,
TOWN OF ELCHO, LANGLADE COUNTY,
WISCONSIN

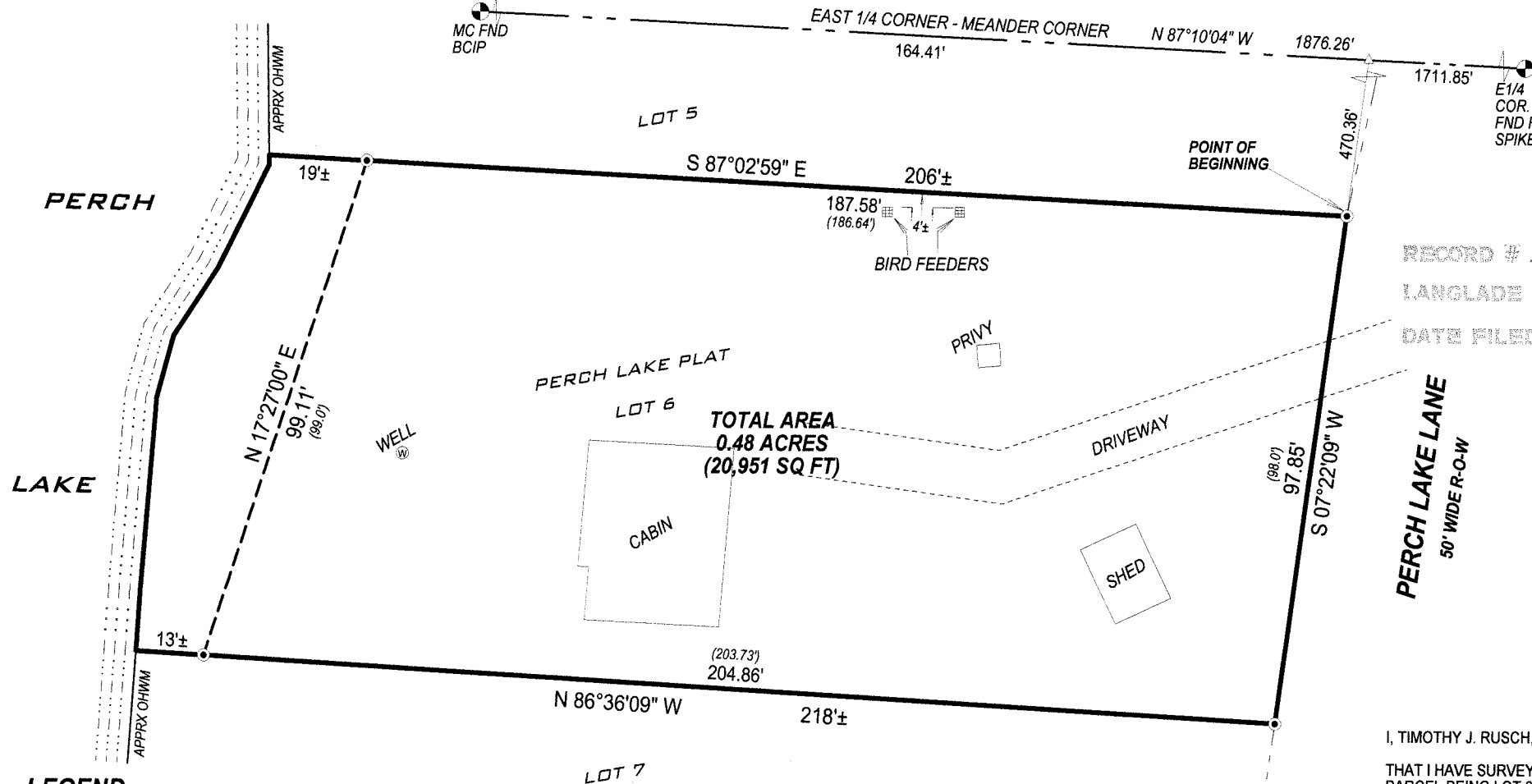

RECORD # 10916
LANGLADE COUNTY SURVEYORS OFFICE
DATE FILED: 3/7/17 BY: D. TUSTY

BEARINGS REFERENCED TO THE LANGLADE
COUNTY COORDINATE SYSTEM GRID.

TOTAL AREA
0.48 ACRES
(20,951 SQ FT)



I, TIMOTHY J. RUSCH, PROFESSIONAL LAND SURVEYOR, DO HEREBY CERTIFY:

THAT I HAVE SURVEYED AND MAPPED BY THE ORDER OF JOE DANAHY, OWNER, A PARCEL BEING LOT 6 OF THE PERCH LAKE PLAT, LOCATED IN THE NW1/4 SE1/4 OF SECTION 36, T34N-R11E.

DESCRIBED AS FOLLOWS:
COMMENCING AT THE EAST 1/4 CORNER OF SECTION 36; THENCE N87°10'04\"/>

THAT THIS SURVEY WAS FOR THE PURPOSE OF LOCATING PROPERTY BOUNDARIES ONLY. OTHER GEOGRAPHICAL FEATURES WERE NOT MAPPED.

THAT THIS IS A TRUE AND CORRECT REPRESENTATION OF THE BOUNDARIES SURVEYED TO THE BEST OF MY KNOWLEDGE AND BELIEF.

LEGEND

- () RECORD DISTANCE
- FOUND 1\"/>

SCALE: 1 INCH = 30 FEET



SURVEYED BY:
RUSCH ENGINEERING & SURVEYING LLC
400 RUSCH ROAD
ANTIGO, WI 54409
(715)623-5044
PROJECT #15-5453