

BEARINGS REFERENCED TO THE LANGLADE COUNTY COORDINATE SYSTEM GRID

PLAT OF SURVEY

THE SW1/4 OF THE SE1/4 OF SECTION 10, T33N-R09E,
TOWN OF SUMMIT, LANGLADE COUNTY, WISCONSIN

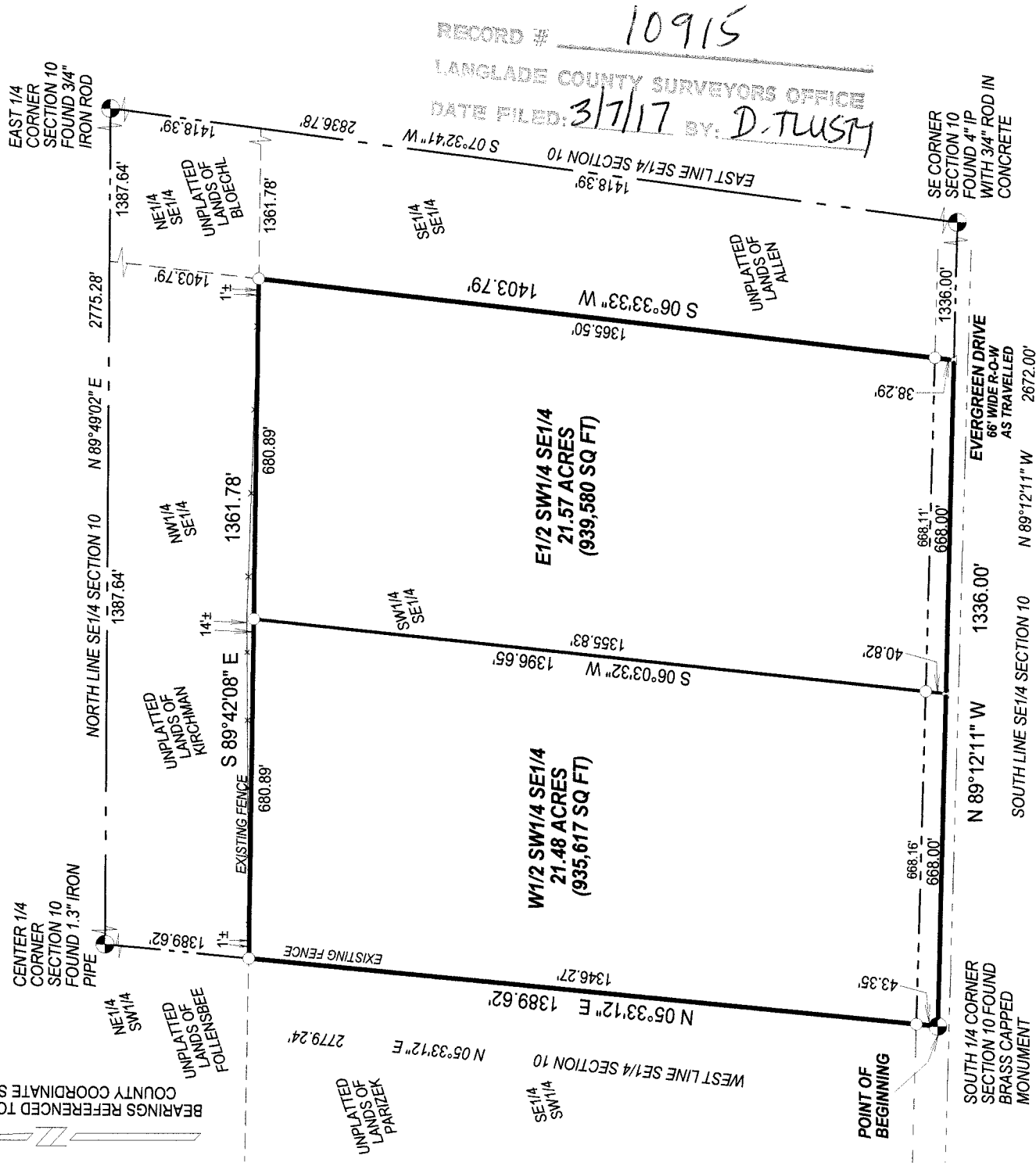

RECORD # 10915
 LANGLADE COUNTY SURVEYORS OFFICE
 DATE FILED: 3/7/17 BY: D. RUSCH

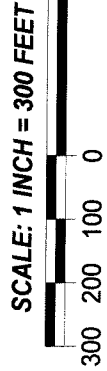

LEGEND

- △ CALCULATED POINT
- SET 1.05" O.D. X 24" LONG IRON PIPE WEIGHING 1.13 LBS/LF

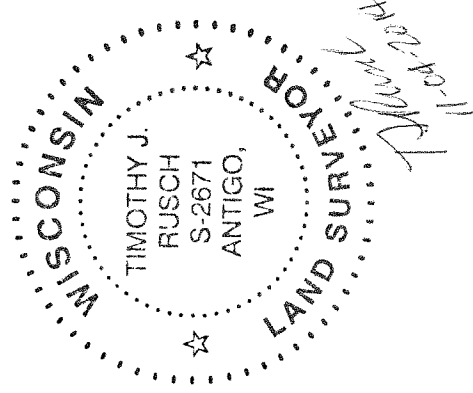

I, TIMOTHY J. RUSCH, PROFESSIONAL LAND SURVEYOR, DO HEREBY CERTIFY:

THAT I HAVE SURVEYED AND MAPPED BY THE ORDER OF ROZANNE BERGMAN, THE SW1/4 OF THE SE1/4 OF SECTION 10, T33N-R09E.

DESCRIBED AS FOLLOWS:
 BEGINNING AT THE SOUTH 1/4 CORNER OF SECTION 10; THENCE N05°33'12"E, ALONG THE WEST LINE OF THE SE1/4 OF SAID SECTION 1389.62 FEET; THENCE S89°42'08"E, ALONG THE NORTH LINE OF THE SW1/4 SE1/4, 1361.78 FEET; THENCE S06°33'33"W, ALONG THE EAST LINE OF THE SW1/4 SE1/4, 1403.79 FEET; THENCE N89°12'11"W, ALONG THE SOUTH LINE OF THE SE1/4 OF SECTION 10, 1336.00 FEET TO THE POINT OF BEGINNING.

THAT THIS SURVEY WAS FOR THE PURPOSE OF LOCATING PROPERTY BOUNDARIES ONLY. OTHER GEOGRAPHICAL FEATURES WERE NOT MAPPED.

THAT THIS IS A TRUE AND CORRECT REPRESENTATION OF THE BOUNDARIES SURVEYED TO THE BEST OF MY KNOWLEDGE AND BELIEF.

SURVEYED BY:
 RUSCH ENGINEERING & SURVEYING LLC
 400 RUSCH ROAD
 ANTIGO, WI 54409
 (715)623-5044
 PROJECT # 14-5368