

PLAT OF SURVEY

PART OF THE SW1/4 SE1/4 AND NW1/4 SE1/4 OF SECTION 14, T31N-R10E, TOWN OF ACKLEY, LANGLADE COUNTY, WISCONSIN

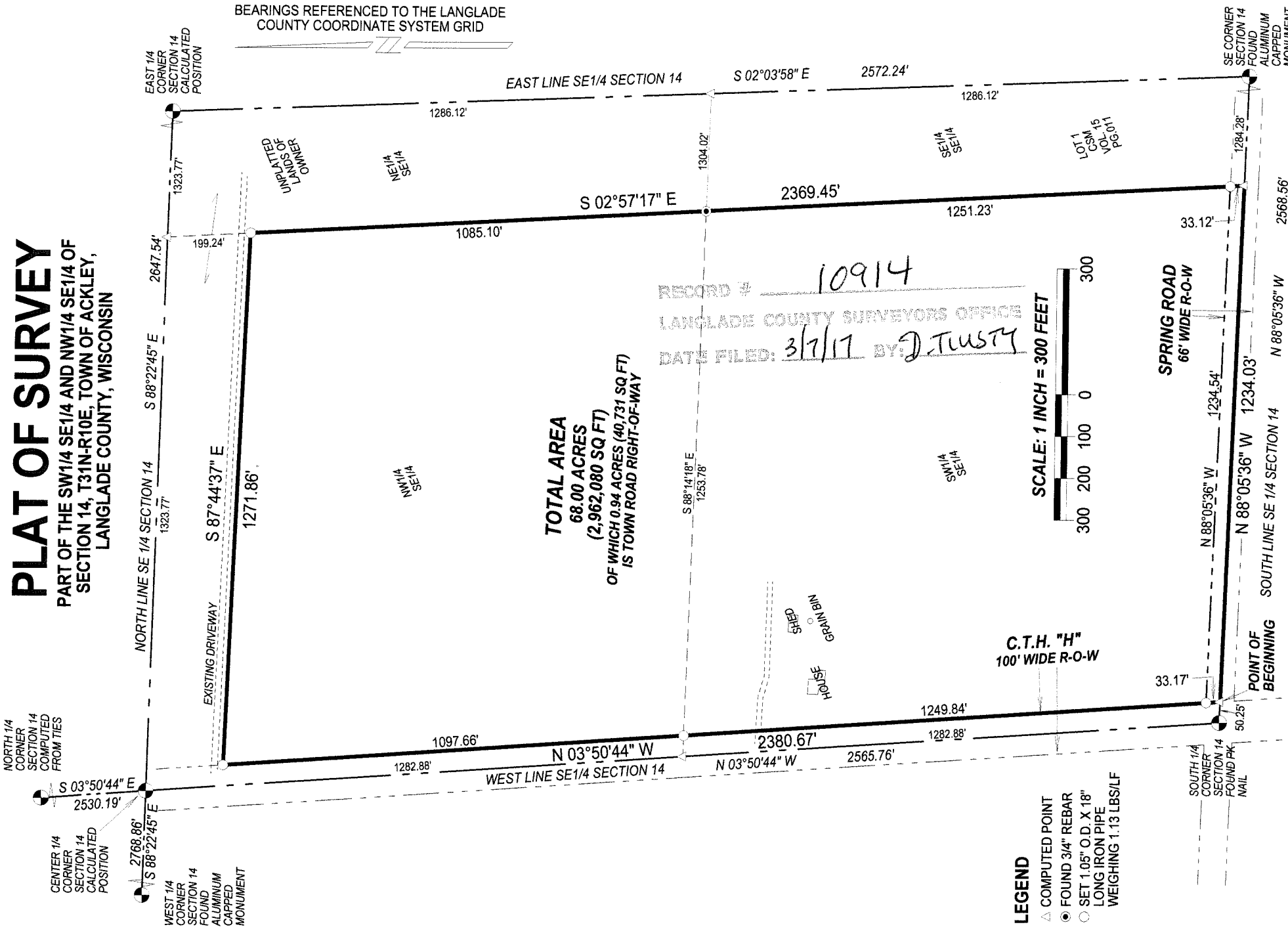

BEARINGS REFERENCED TO THE LANGLADE COUNTY COORDINATE SYSTEM GRID

- LEGEND**
- △ COMPUTED POINT
 - FOUND 3/4" REBAR
 - SET 1.05" O.D. X 18" LONG IRON PIPE WEIGHING 1.13 LBS/LF



I, TIMOTHY J. RUSCH, PROFESSIONAL LAND SURVEYOR, DO HEREBY CERTIFY: THAT I HAVE SURVEYED AND MAPPED BY THE ORDER OF ELMER ROSE, OWNER, A PART OF THE SW1/4 SE1/4 AND NW1/4 SE1/4 OF SECTION 14, T31N-R10E.

DESCRIBED AS FOLLOWS:
 * COMMENCING AT THE SOUTH 1/4 CORNER OF SECTION 14; THENCE
 * S88°05'36"E, ALONG THE SOUTH LINE OF THE SE1/4 OF SAID SECTION, 50.25 FEET TO THE POINT OF BEGINNING; THENCE N03°50'44"W, 2380.67 FEET; THENCE S87°44'37"E, 1271.86 FEET; THENCE S02°57'17"E, ALONG THE EAST LINE OF THE W1/2 SE1/4 OF SAID SECTION, 2369.45 FEET; THENCE N88°05'36"W, ALONG THE SOUTH LINE OF THE SE1/4 OF SAID SECTION, 1234.03 FEET TO THE POINT OF BEGINNING.

THAT THIS SURVEY WAS FOR THE PURPOSE OF LOCATING PROPERTY BOUNDARIES ONLY. OTHER GEOGRAPHICAL FEATURES WERE NOT MAPPED. THAT THIS IS A TRUE AND CORRECT REPRESENTATION OF THE BOUNDARIES SURVEYED TO THE BEST OF MY KNOWLEDGE AND BELIEF.

SURVEYED BY:
 RUSCH ENGINEERING & SURVEYING LLC
 400 RUSCH ROAD
 ANTIGO, WI 54409
 (715)623-5044
 PROJECT # 16-5599