

PLAT OF SURVEY

PART OF THE SW1/4 OF THE SE1/4 OF SECTION 26, T31N-R12E, TOWN OF POLAR, LANGLADE COUNTY, WISCONSIN

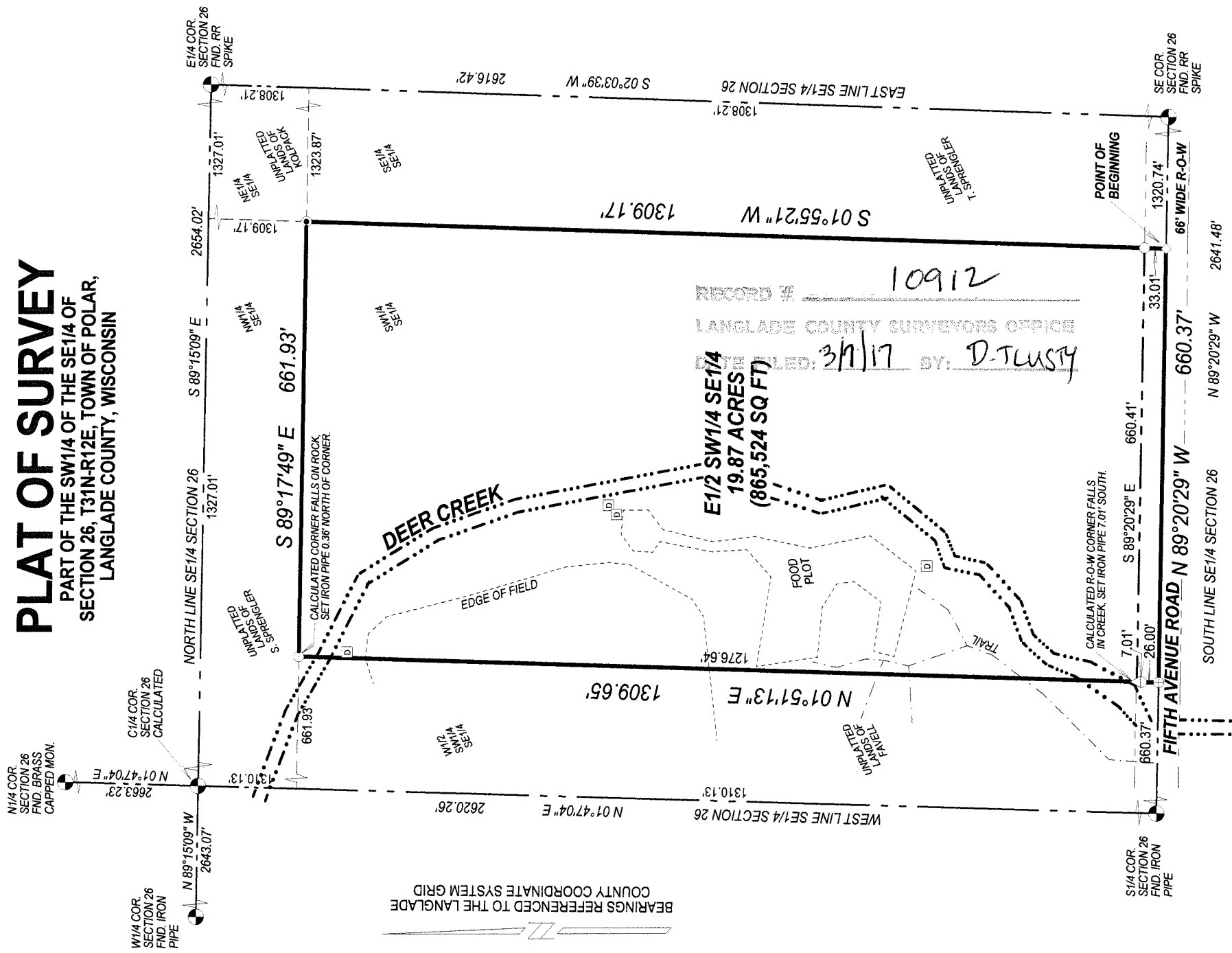

BEARINGS REFERENCED TO THE LANGLADE COUNTY COORDINATE SYSTEM GRID

RECORD # 10912
 LANGLADE COUNTY SURVEYORS OFFICE
 FILED: 3/1/17 BY: D. TLUSTY



- LEGEND**
- ▣ EXISTING HUNTING STAND
 - △ COMPUTED POINT
 - ◇ FOUND PK NAIL
 - FOUND 1" IRON PIPE
 - ⊕ SET PK NAIL
 - SET 1.05" O.D. X 24" LONG IRON PIPE WEIGHING 1.13 LBS/LF

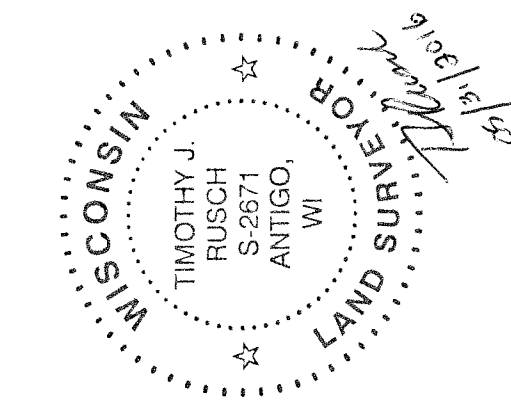

SURVEYED BY:
 RUSCH ENGINEERING & SURVEYING LLC
 400 RUSCH ROAD
 ANTIGO, WI 54409
 (715)623-5044
 PROJECT # 16-5549

I, TIMOTHY J. RUSCH, PROFESSIONAL LAND SURVEYOR, DO HEREBY CERTIFY:

THAT I HAVE SURVEYED AND MAPPED BY THE ORDER OF JOHN McMAHON, A PARCEL LOCATED IN THE SW1/4 OF THE SE1/4 OF SECTION 26, T31N-R12E.

DESCRIBED AS FOLLOWS:

COMMENCING AT THE SOUTHEAST CORNER OF SECTION 26; THENCE N89°20'29"W, ALONG THE SOUTH LINE OF THE SE1/4 OF SAID SECTION, 1320.74 FEET TO THE POINT OF BEGINNING; THENCE CONTINUING N89°20'29"W, ALONG SAID LINE, 660.37 FEET; THENCE N01°51'13"E, 1309.65 FEET; THENCE S89°17'49"E, 661.93 FEET; THENCE S01°55'21"W, 1309.71 FEET TO THE POINT OF BEGINNING.

THAT THIS SURVEY WAS FOR THE PURPOSE OF LOCATING PROPERTY BOUNDARIES ONLY. OTHER GEOGRAPHICAL FEATURES WERE NOT MAPPED.

THAT THIS IS A TRUE AND CORRECT REPRESENTATION OF THE BOUNDARIES SURVEYED TO THE BEST OF MY KNOWLEDGE AND BELIEF.