

# PLAT OF SURVEY

PART OF THE NW1/4 OF THE SW1/4 OF SECTION 25, T31N-R12E, TOWN OF POLAR, LANGLADE COUNTY, WISCONSIN

RECORD # 10911  
 LANGLADE COUNTY SURVEYORS OFFICE  
 DATE FILED: 3/7/17 BY: D. TUSTY

I, TIMOTHY J. RUSCH, PROFESSIONAL LAND SURVEYOR, DO HEREBY CERTIFY:

THAT I HAVE SURVEYED AND MAPPED BY THE ORDER OF JOHN McMAHON, A PARCEL LOCATED IN THE NW1/4 OF THE SW1/4 OF SECTION 25, T31N-R12E.

DESCRIBED AS FOLLOWS:

COMMENCING AT THE WEST 1/4 CORNER OF SECTION 25; THENCE S88°46'00"E, ALONG THE NORTH LINE OF THE SW1/4 OF SAID SECTION, 295.19 FEET TO THE POINT OF BEGINNING; THENCE CONTINUING S88°46'00"E, ALONG SAID LINE, 1011.92 FEET; THENCE S02°04'36"W, ALONG THE EAST LINE OF THE NW1/4 SW1/4 OF SAID SECTION, 647.47 FEET; THENCE N89°03'28"W, 1307.04 FEET; THENCE N02°03'39"E, ALONG THE WEST LINE OF THE SW1/4 OF SAID SECTION, 358.92 FEET; THENCE S88°46'00"E, 295.19 FEET; THENCE N02°03'39"E, 295.19 FEET TO THE POINT OF BEGINNING.

THAT THIS SURVEY WAS FOR THE PURPOSE OF LOCATING PROPERTY BOUNDARIES ONLY. OTHER GEOGRAPHICAL FEATURES WERE NOT MAPPED.

THAT THIS IS A TRUE AND CORRECT REPRESENTATION OF THE BOUNDARIES SURVEYED TO THE BEST OF MY KNOWLEDGE AND BELIEF.

BEARINGS REFERENCED TO THE LANGLADE COUNTY COORDINATE SYSTEM GRID

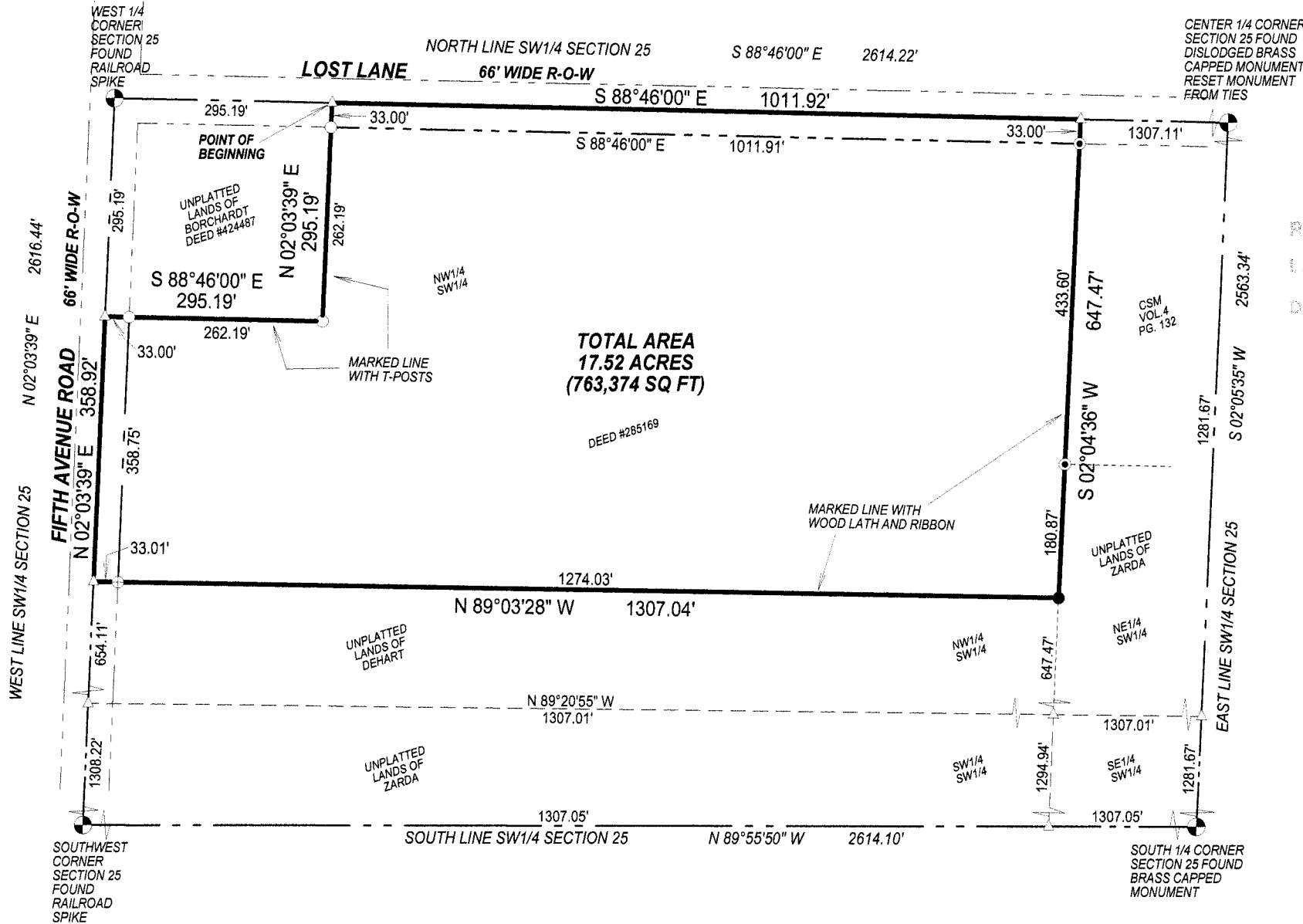

SURVEYED BY:  
 RUSCH ENGINEERING & SURVEYING LLC  
 400 RUSCH ROAD  
 ANTIGO, WI 54409  
 (715)623-5044  
 PROJECT # 16-5549



### LEGEND

- △ COMPUTED POINT
- FOUND 1" IRON PIPE
- FOUND 2" IRON PIPE
- ⊕ FOUND 2.5" IRON PIPE
- SET 1.05" O.D. X 24" LONG IRON PIPE WEIGHING 1.13 LBS/LF



*T. Rusch*  
 05/31/2016