

BEARINGS REFERENCED TO THE LANGLADE COUNTY COORDINATE SYSTEM GRID

PLAT OF SURVEY

LOT 44 OF DARK LAKE PLAT, LOCATED IN SE1/4 OF THE SE1/4 OF SECTION 18, T31N-R14E, TOWN OF WOLF RIVER, LANGLADE COUNTY, WISCONSIN

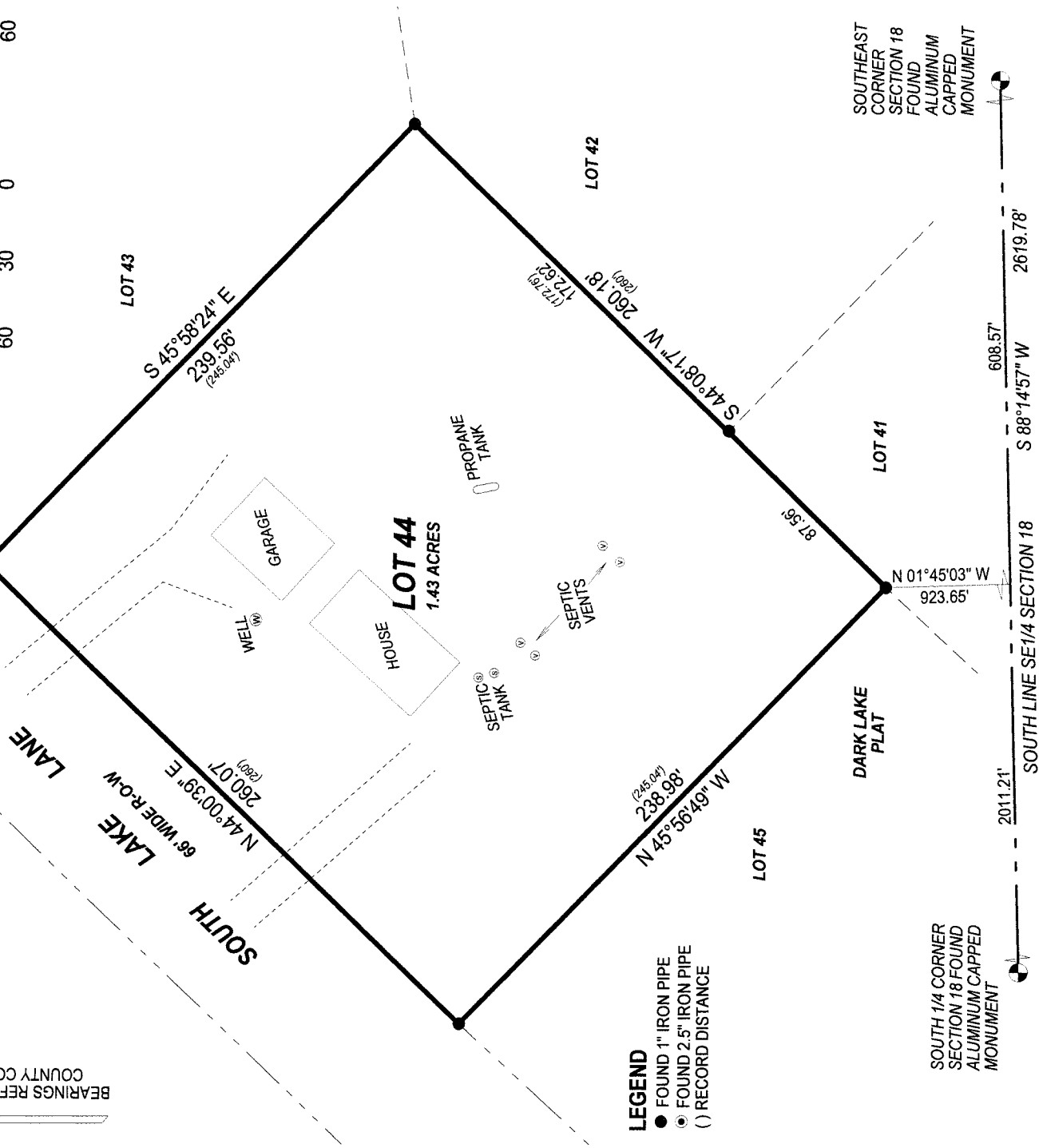

RECORD # 10909
 LANGLADE COUNTY SURVEYORS OFFICE
 DATE FILED: 3/7/17 BY: D. TRUSTY

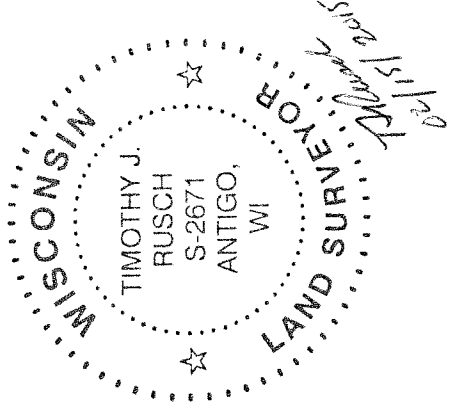

I, TIMOTHY J. RUSCH, PROFESSIONAL LAND SURVEYOR, DO HEREBY CERTIFY:

THAT I HAVE SURVEYED AND MAPPED BY THE ORDER OF RANDY STONE, OWNER, LOT 44 OF THE DARK LAKE PLAT, LOCATED IN THE SE1/4 OF THE SE1/4 OF SECTION 18, T31N-R14E.

DESCRIBED AS FOLLOWS:
 COMMENCING AT THE SOUTHEAST CORNER OF SECTION 18; THENCE S88°14'57"W, ALONG THE SOUTH LINE OF THE SE1/4 OF SAID SECTION, 608.57 FEET; THENCE N01°45'03"W, 923.65 FEET TO THE POINT OF BEGINNING; THENCE N45°56'49"W, 238.98 FEET; THENCE N44°00'39"E, 260.07 FEET; THENCE S45°58'24"E, 239.56 FEET; THENCE S44°06'17"W, 260.18 FEET TO THE POINT OF BEGINNING.

THAT THIS SURVEY WAS FOR THE PURPOSE OF LOCATING PROPERTY BOUNDARIES ONLY. OTHER GEOGRAPHICAL FEATURES WERE NOT MAPPED.

THAT THIS IS A TRUE AND CORRECT REPRESENTATION OF THE BOUNDARIES SURVEYED TO THE BEST OF MY KNOWLEDGE AND BELIEF.

SURVEYED BY:
 RUSCH ENGINEERING & SURVEYING LLC
 400 RUSCH ROAD
 ANTIGO, WI 54409
 (715)623-5044
 PROJECT # 14-5384