

# PLAT OF SURVEY

PART OF THE SOUTH LINE OF THE  
NE 1/4 OF THE SE 1/4 OF SECTION 4,  
T31N-R14E, TOWN OF WOLF RIVER,  
LANGLADE COUNTY, WISCONSIN

BEARINGS REFERENCED TO  
THE LANGLADE COUNTY  
COORDINATE SYSTEM GRID

RECORD # 10908  
LANGLADE COUNTY SURVEYORS OFFICE  
DATE FILED: 3/17/17 BY: D. RUSTY

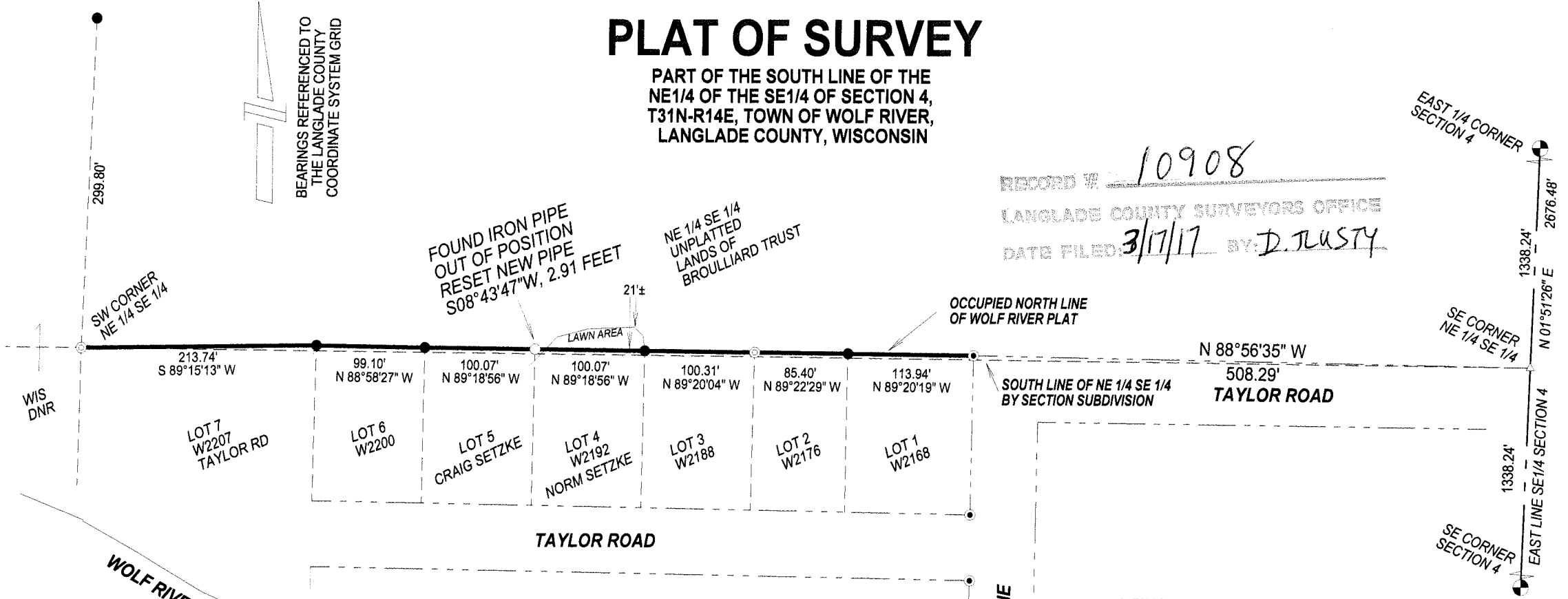

## LEGEND

- FOUND 1" IRON PIPE
- ⊙ FOUND 1.5" IRON PIPE
- ⊙ FOUND 2" IRON PIPE
- SET 1.05" O.D. X 24" LONG IRON PIPE WEIGHING 1.13 LBS/LF

SURVEYED BY:  
RUSCH ENGINEERING & SURVEYING LLC  
400 RUSCH ROAD  
ANTIGO, WI 54409  
(715)623-5044  
PROJECT # 14-5381

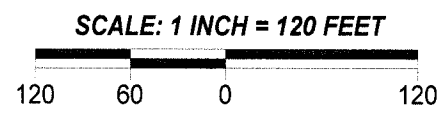

I, TIMOTHY J. RUSCH, PROFESSIONAL LAND SURVEYOR, DO HEREBY CERTIFY:

THAT I HAVE SURVEYED AND MAPPED BY THE ORDER OF CHERYL & TOM BROULLIARD, OWNERS, A PART OF THE SOUTH LINE OF THE NE 1/4 OF THE SE 1/4 OF SECTION 4, T31N-R14E.

THAT THIS SURVEY WAS FOR THE PURPOSE OF LOCATING PROPERTY BOUNDARIES ONLY. OTHER GEOGRAPHICAL FEATURES WERE NOT MAPPED.

THAT THIS IS A TRUE AND CORRECT REPRESENTATION OF THE BOUNDARIES SURVEYED TO THE BEST OF MY KNOWLEDGE AND BELIEF.