

PLAT OF SURVEY

PART OF LOT 7 OF BLOCK 11 OF THE VILLAGE OF SUMMIT LAKE PLAT, LOCATED IN THE SW1/4 NW1/4, SECTION 1, T33N-R10E, TOWN OF UPHAM, LANGLAISE COUNTY, WISCONSIN

BEARINGS REFERENCED TO THE LANGLAISE COUNTY COORDINATE SYSTEM GRID.

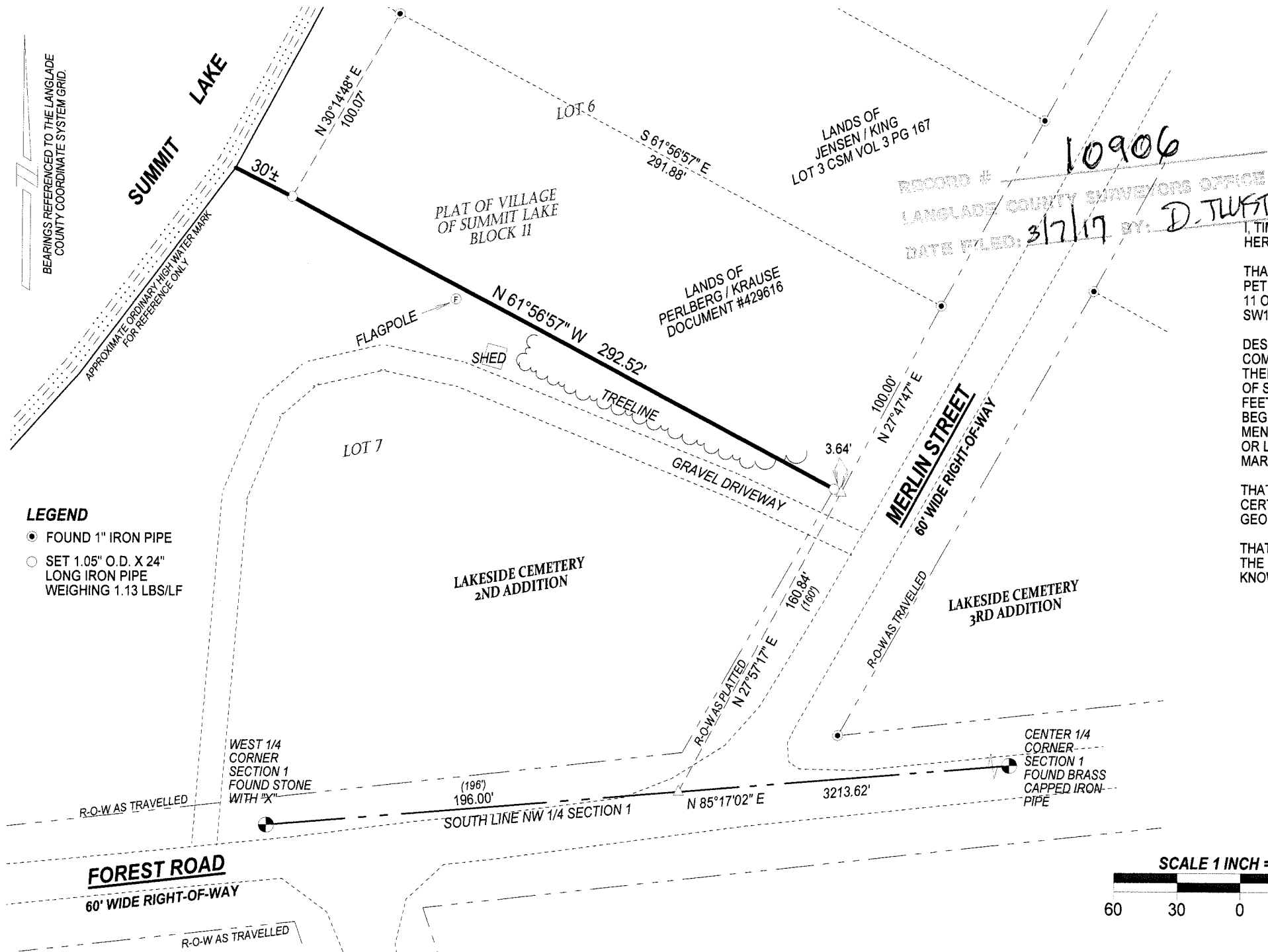

LEGEND

- FOUND 1" IRON PIPE
- SET 1.05" O.D. X 24" LONG IRON PIPE WEIGHING 1.13 LBS/LF

RECORD # 10906
 LANGLAISE COUNTY SURVEYORS OFFICE
 DATE FILED: 3/7/17 BY: D. TUSTY

TIMOTHY J. RUSCH, PROFESSIONAL LAND SURVEYOR, DO HEREBY CERTIFY:

THAT I HAVE SURVEYED AND MAPPED BY THE ORDER OF PETE RESCH, TOWN OF UPHAM, A PART OF LOT 7 OF BLOCK 11 OF THE VILLAGE OF SUMMIT LAKE PLAT, LOCATED IN THE SW1/4 OF THE NW1/4 OF SECTION 1, T33N-R10E.

DESCRIBED AS FOLLOWS:
 COMMENCING AT THE WEST 1/4 CORNER OF SECTION 1; THENCE $N 85^{\circ}17'02'' E$, ALONG THE SOUTH LINE OF THE NW1/4 OF SAID SECTION, 196.00 FEET; THENCE $N 27^{\circ}57'17'' E$, 160.84 FEET; THENCE $N 61^{\circ}56'57'' W$, 3.64 FEET TO THE POINT OF BEGINNING; THENCE $N 61^{\circ}56'57'' W$, 292.52 FEET TO A MENADER CORNER WHICH LIES $S 61^{\circ}56'57'' E$, 30 FEET MORE OR LESS FROM THE APPROXIMATE ORDINARY HIGH WATER MARK OF SUMMIT LAKE, THE POINT OF TERMINATION.

THAT THIS SURVEY WAS FOR THE PURPOSE OF LOCATING CERTAIN PROPERTY BOUNDARIES ONLY. OTHER GEOGRAPHICAL FEATURES WERE NOT MAPPED.

THAT THIS IS A TRUE AND CORRECT REPRESENTATION OF THE BOUNDARY SURVEYED TO THE BEST OF MY KNOWLEDGE AND BELIEF.

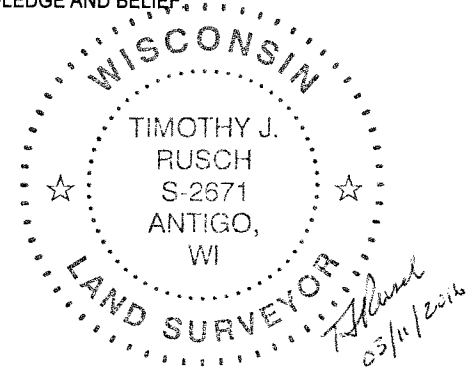

SURVEYED BY:
 RUSCH ENGINEERING & SURVEYING LLC
 400 RUSCH ROAD
 ANTIGO, WI 54409
 715-623-5044
 PROJECT #16-5508

SCALE 1 INCH = 60 FEET

