

400396

EXHIBIT C

# MAP OF SURVEY

PART OF LOT 20 OF THE FREEMAN PLAT, PART OF GOVERNMENT LOT 2 OF SECTION 17 AND PART OF GOVERNMENT LOT 1 OF SECTION 20, TOWNSHIP 32 NORTH, RANGE 14 EAST, TOWN OF WOLF RIVER, LANGLADE COUNTY WISCONSIN

RECORD # 10905  
LANGLADE COUNTY SURVEYORS OFFICE  
DATE FILED: 3/7/17 BY: D. J. LUSTY

### DESCRIPTION OF A 25 FOOT INGRESS - EGRESS EASEMENT

PART OF VOL 7 CSM PG 88, PART OF LOT 20 OF THE FREEMAN PLAT LOCATED IN PART OF GOVERNMENT LOT 2 OF SECTION 17, T32N, R14E TOWN OF WOLF RIVER LANGLADE COUNTY WISCONSIN.

COMMENCING AT THE SOUTH 1/4 OF SECTION 17 THENCE N88°51'59"E, 1182.35 FEET ALONG THE SOUTH LINE OF GOVERNMENT LOT 2 TO THE POINT OF BEGINNING OF A 25 FOOT INGRESS - EGRESS EASEMENT CENTER ON THE DESCRIBED LINE THENCE N63°35'25"E, 387.31 FEET TO THE NORTHEAST CORNER OF LOT 20 OF THE FREEMAN PLAT AND THE POINT OF TERMINUS OF THE INGRESS EGRESS EASEMENT.

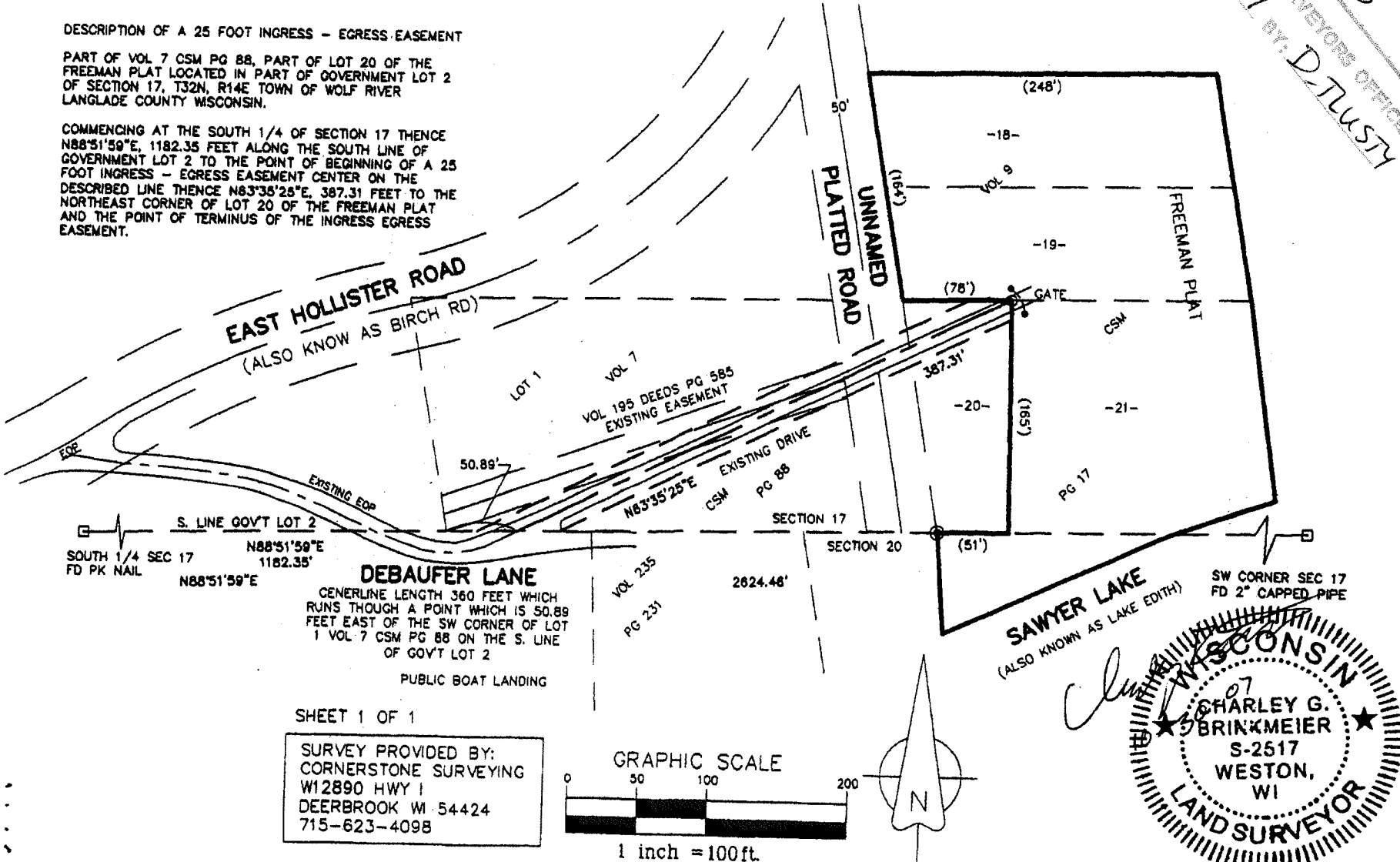

SHEET 1 OF 1

SURVEY PROVIDED BY:  
CORNERSTONE SURVEYING  
W12890 HWY 1  
DEERBROOK WI 54424  
715-623-4098

