

MAP OF SURVEY

OF ALL OF LOT 11 OF BLOCK 1 OF THE LANGLADE BEACH PLAT LOCATED IN GOVERNMENT LOT 1 OF SECTION 12, TOWNSHIP 33 NORTH RANGE 10 EAST TOWN OF UPHAM, LANGLADE COUNTY WISCONSIN

I, CHARLEY G BRINKMEIER, REGISTERED LAND SURVEYOR S-2517, DO HEREBY CERTIFY THAT BY THE DIRECTION OF RICHARD PELDO I SURVEYED AND MAPPED THE PROPERTY HEREON. I FURTHER CERTIFY THAT THIS MAP IS A TRUE AND CORRECT REPRESENTATION OF SAID SURVEY, AND THAT THIS SURVEY IS CORRECT TO THE BEST OF MY KNOWLEDGE AND BELIEF.

ALSO THAT I HAVE FULLY COMPLIED WITH THE PROVISIONS OF CHAPTER 236.34 OF THE WISCONSIN STATUTES.

[Signature]
 CHARLEY G BRINKMEIER S-2517
 AUGUST 30 2016

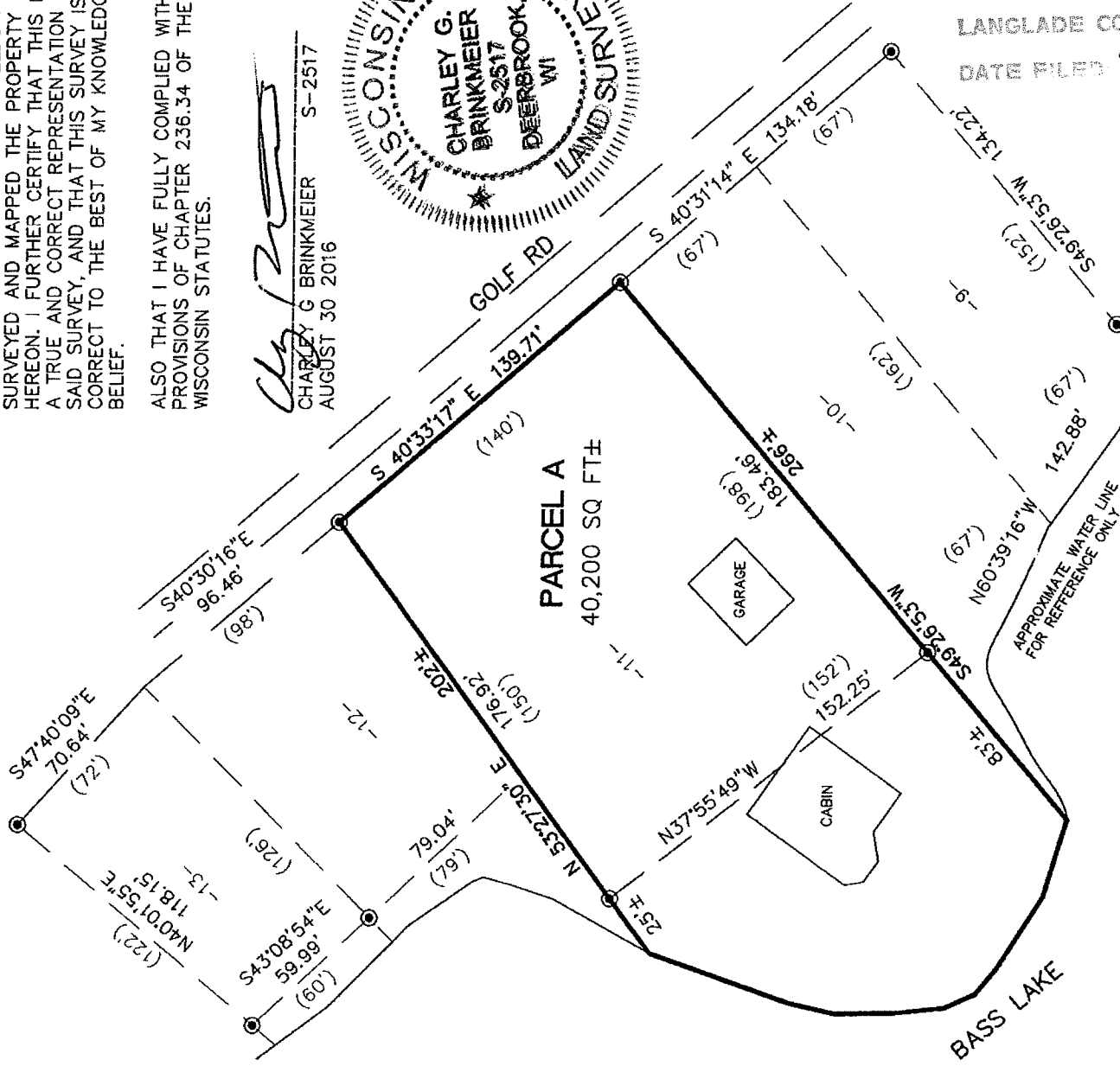
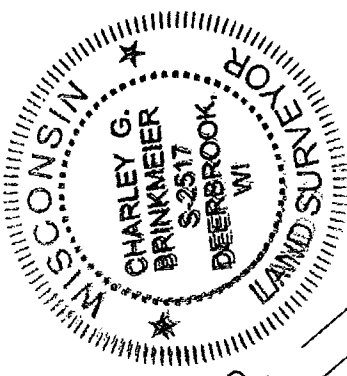

RECORD # 10903
 LANGLADE COUNTY SURVEYORS OFFICE
 DATE FILED 9/1/16 BY: D. TRUSTY



- 1.3" X 18" IRON PIPE WEIGHING 1.68 LBS/LINEAL FOOT SET(OD)
 - FOUND 2" I. PIPE
 - ⊙ FOUND 1" I. PIPE
 - ▲ FOUND PK NAIL OR RR SPIKE
 - FOUND GOV'T CORNER
 - () RECORD DATA
- SHEET 1 OF 1

SURVEY PROVIDED BY: CORNERSTONE SURVEYING WI2890 HWY 1 DEERBROOK WI 54424 715-216-3234	SURVEYED FOR: RICHARD PELDO N9108 GOLF RD DEERBROOK WI 54424	BEARING REFERENCE: TO THE LANGLADE COUNTY COORDINATE SYSTEM
--	---	---