

MAP OF SURVEY

OF PART OF THE SOUTHWEST 1/4 OF SECTION 16,
TOWNSHIP 30 NORTH, RANGE 14 EAST TOWN OF ROLLING,
LANGLADE COUNTY WISCONSIN

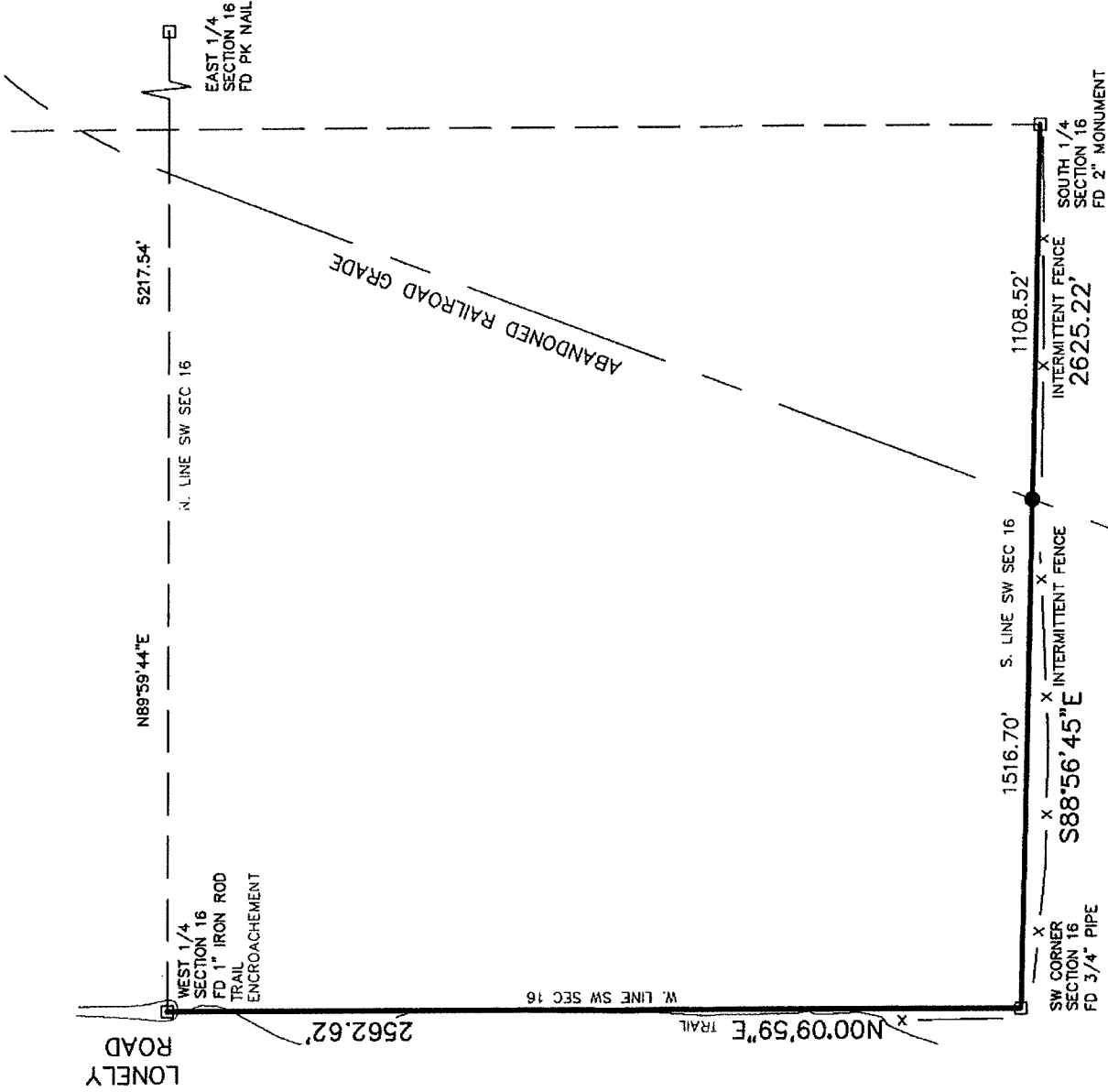

RECORD # 10902
 LANGLADE COUNTY SURVEYORS OFFICE
 DATE FILED: 8/31/16 BY: D. TLUSTY

I, CHARLEY G BRINKMEIER, REGISTERED LAND SURVEYOR S-2517, DO HEREBY CERTIFY THAT BY THE DIRECTION OF DAN MEYER I SURVEYED AND MAPPED THE PROPERTY HEREON. I FURTHER CERTIFY THAT THIS MAP IS A TRUE AND CORRECT REPRESENTATION OF SAID SURVEY, AND THAT THIS SURVEY IS CORRECT TO THE BEST OF MY KNOWLEDGE AND BELIEF.

ALSO THAT I HAVE FULLY COMPLIED WITH THE PROVISIONS OF CHAPTER 236.34 OF THE WISCONSIN STATUTES.

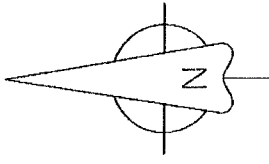

- 1.0" X 18" IRON PIPE WEIGHING 1.68 LBS/LINEAL FOOT SET(OD)
 - SET 3/4" REBAR WEIGHING 1.50 LBS/FT
 - ⊙ FOUND 1" I. PIPE
 - ▲ FOUND PK NAIL OR RR SPIKE
 - FOUND GOVT CORNER
 - RECORD DATA
- SHEET 1 OF 1

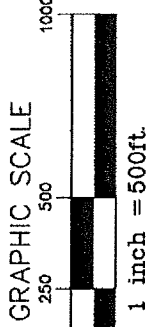

SURVEY PROVIDED BY: CORNERSTONE SURVEYING WI2890 HWY 1 DEERBROOK WI 54424 715-216-3234	SURVEYED FOR: DAN MEYER N1338 OLD 26 RD ANTIGO WI 54409	BEARING REFERENCE: TO THE LANGLADE COUNTY COORDINATE SYSTEM
--	--	---

